1st & 2nd Bassoons

The Fairest of the Fair

March

JOHN PHILIP SOUSA

Marziale

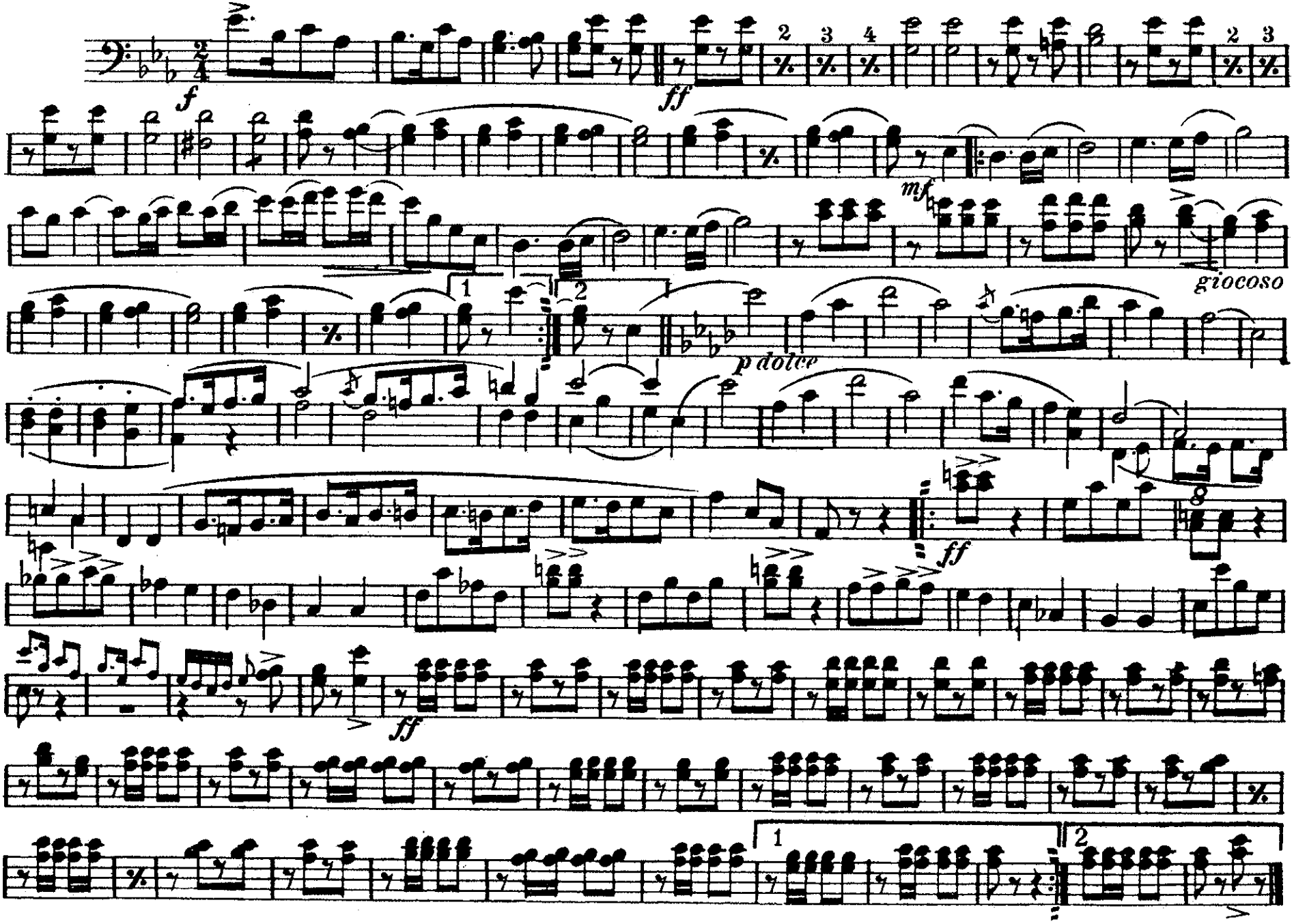

PROPERTY OF
SOUTHERN OREGON CONCERT BAND

GRAINGER

Irish Tune from County Derry

FOR MILITARY BAND

1st and 2nd
Bassoon

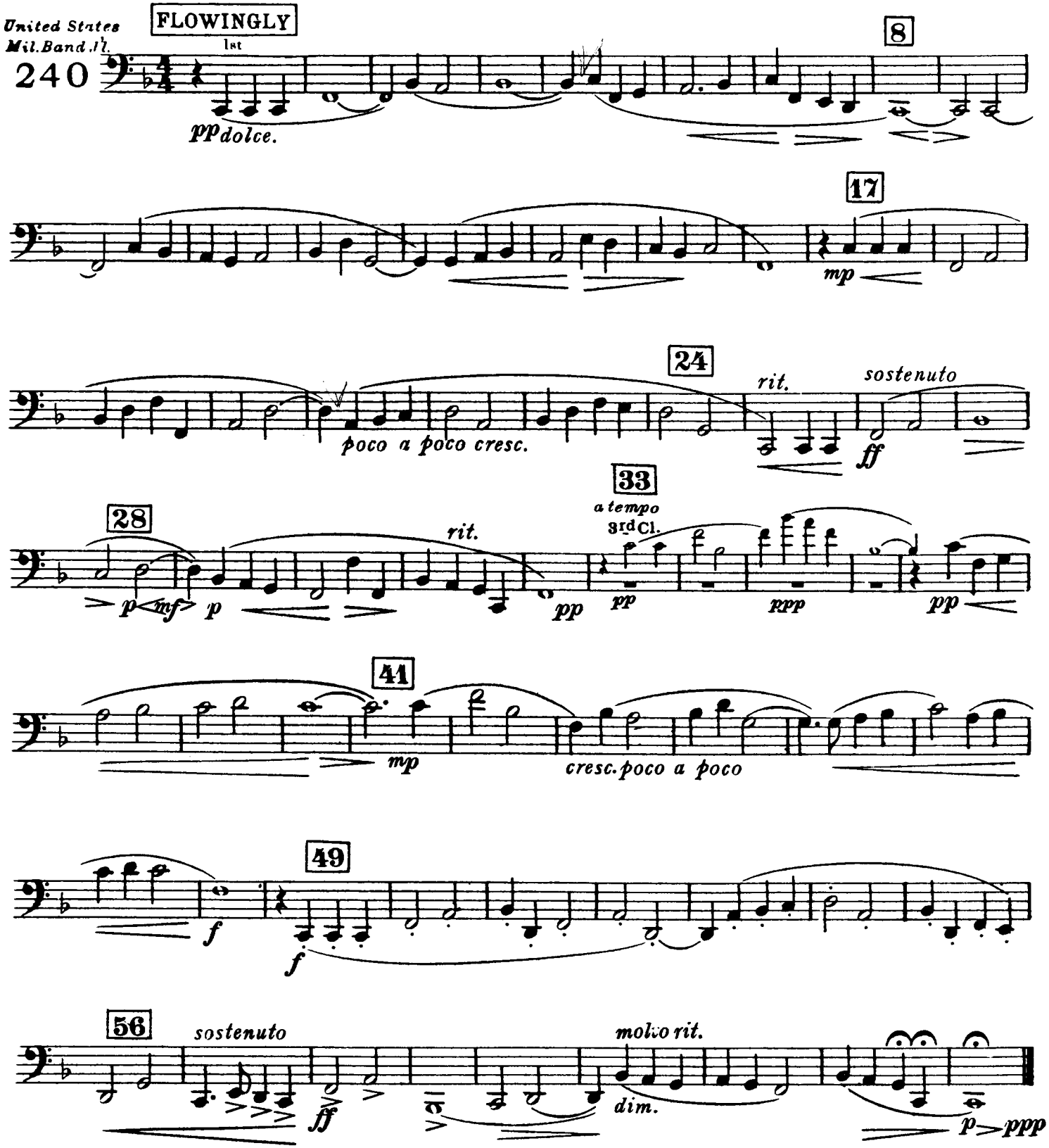

Copyright 1918 by Percy Grainger
Copyright Renewed

International Copyright Secured
Copyright 1948 by Percy Grainger

GRAINGER

"Shepherd's Hey" English Morris Dance

FOR MILITARY BAND

1st and 2nd
Bassoons

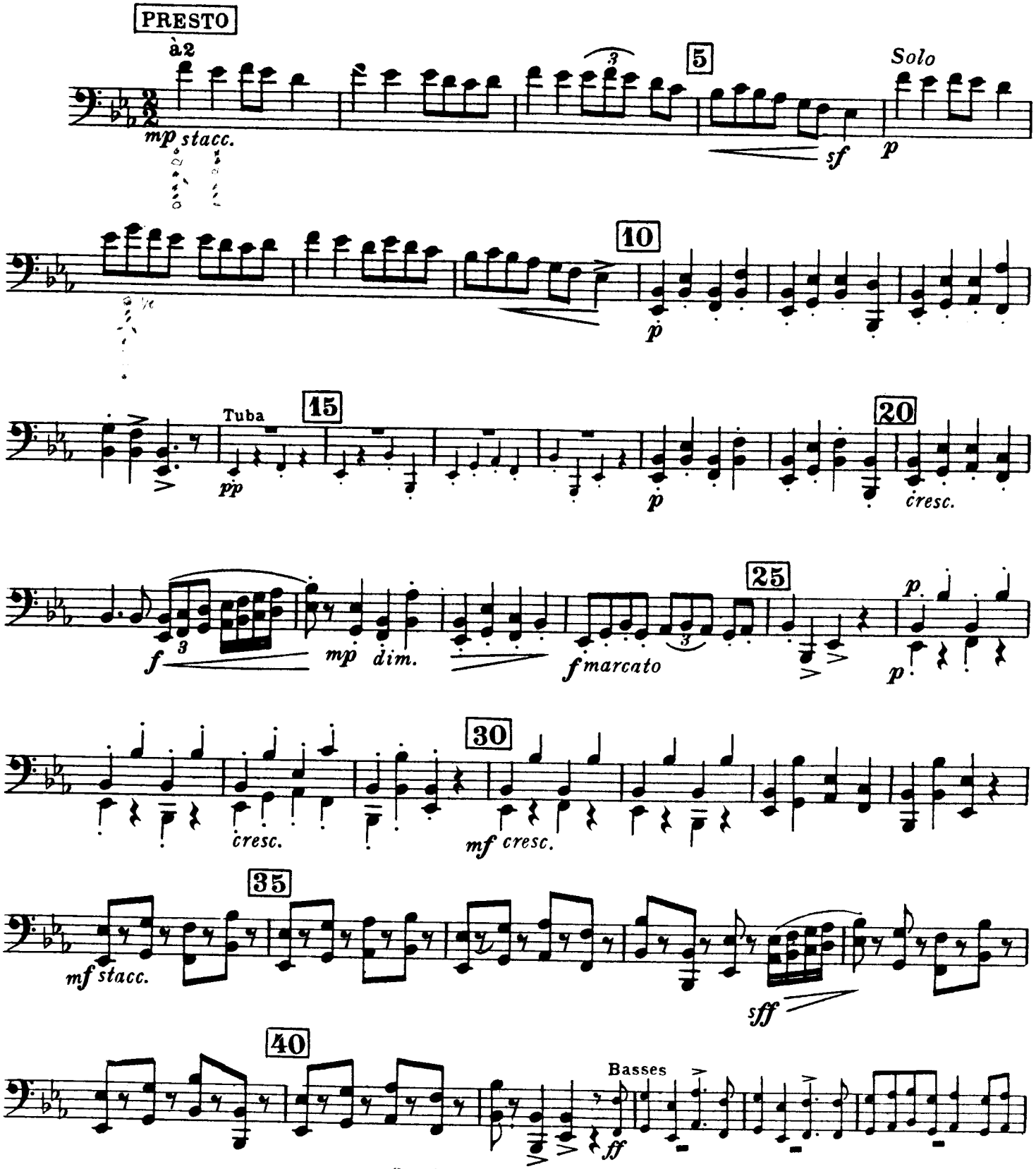

Copyright 1918 by Percy Grainger
Copyright Renewed
International Copyright Secured
Copyright 1948 by Percy Grainger

21117-85 N1444

Bassoons

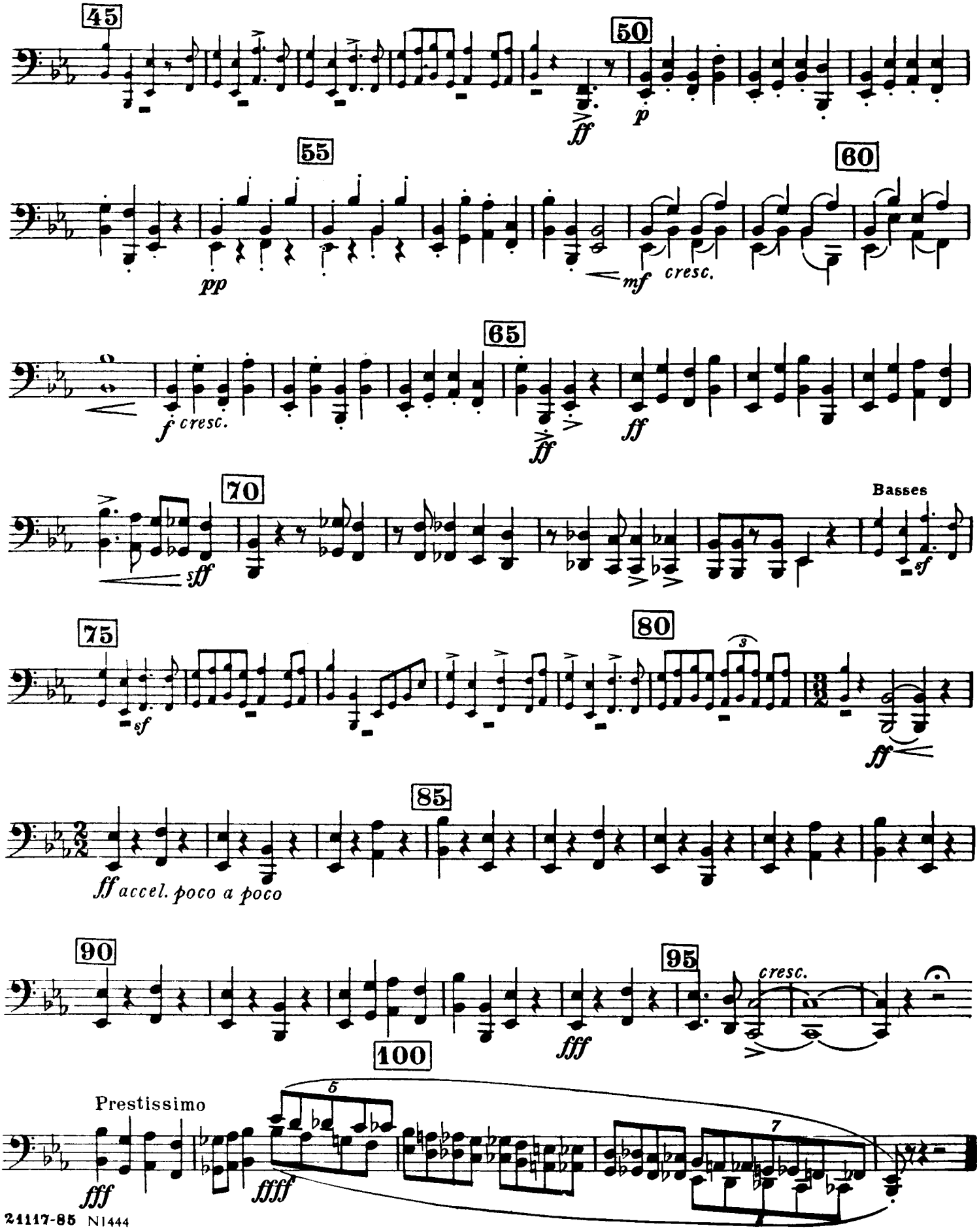
45
50
ff
p
55
60
pp
mf
cresc.
65
f cresc.
ff
ff
70
sff
Basses
sf
75
sf
80
ff
85
ff accel. poco a poco
90
95
cresc.
fff
100
Prestissimo
fff
ffff

THE LIBERTY BELL

MARCH

JOHN PHILIP SOUSA

1st & 2nd Bassoons

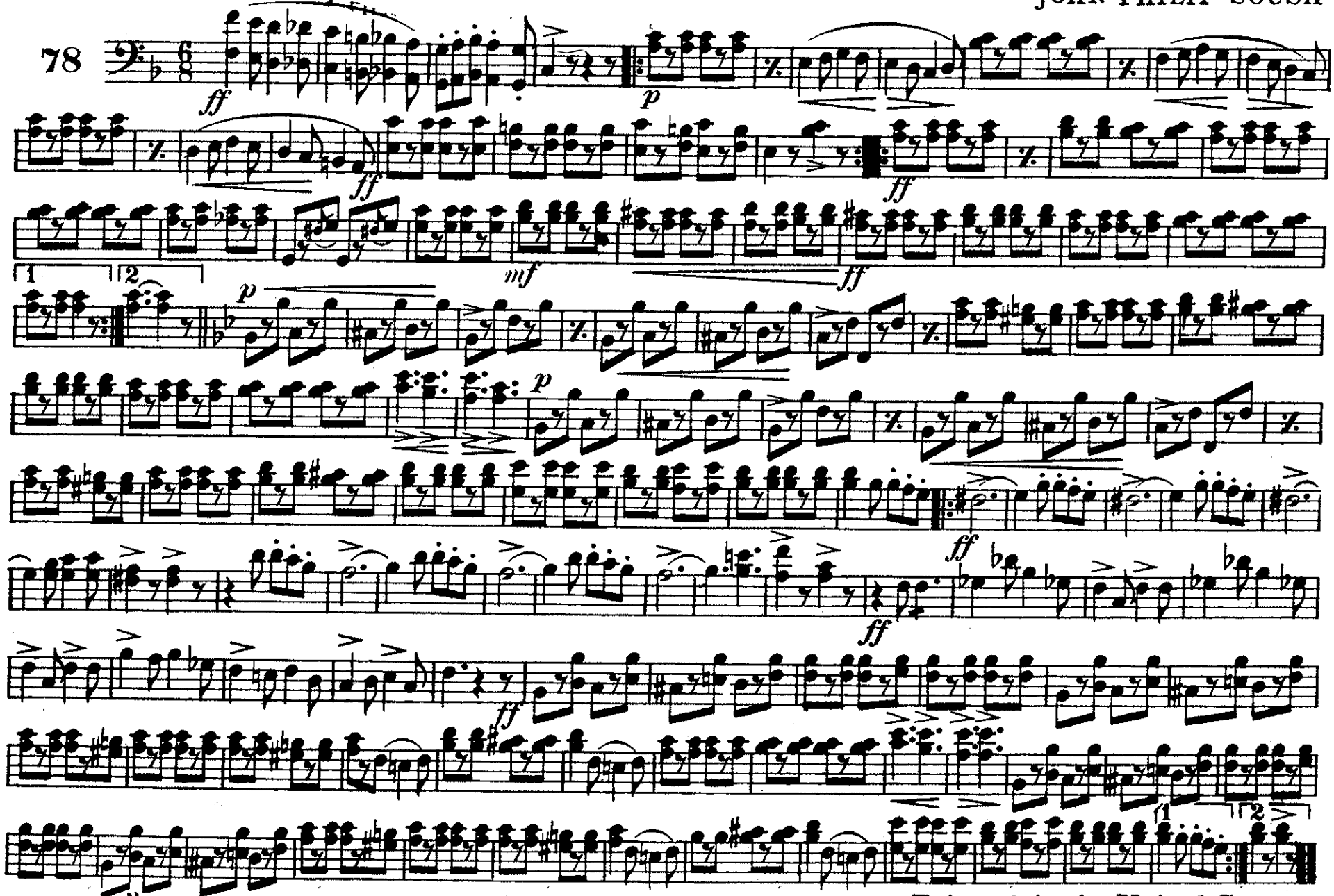

The John Church Company

Printed in the United States

1st & 2nd
BASSOONS

Semper Fidelis March.

JOHN PHILIP SOUSA

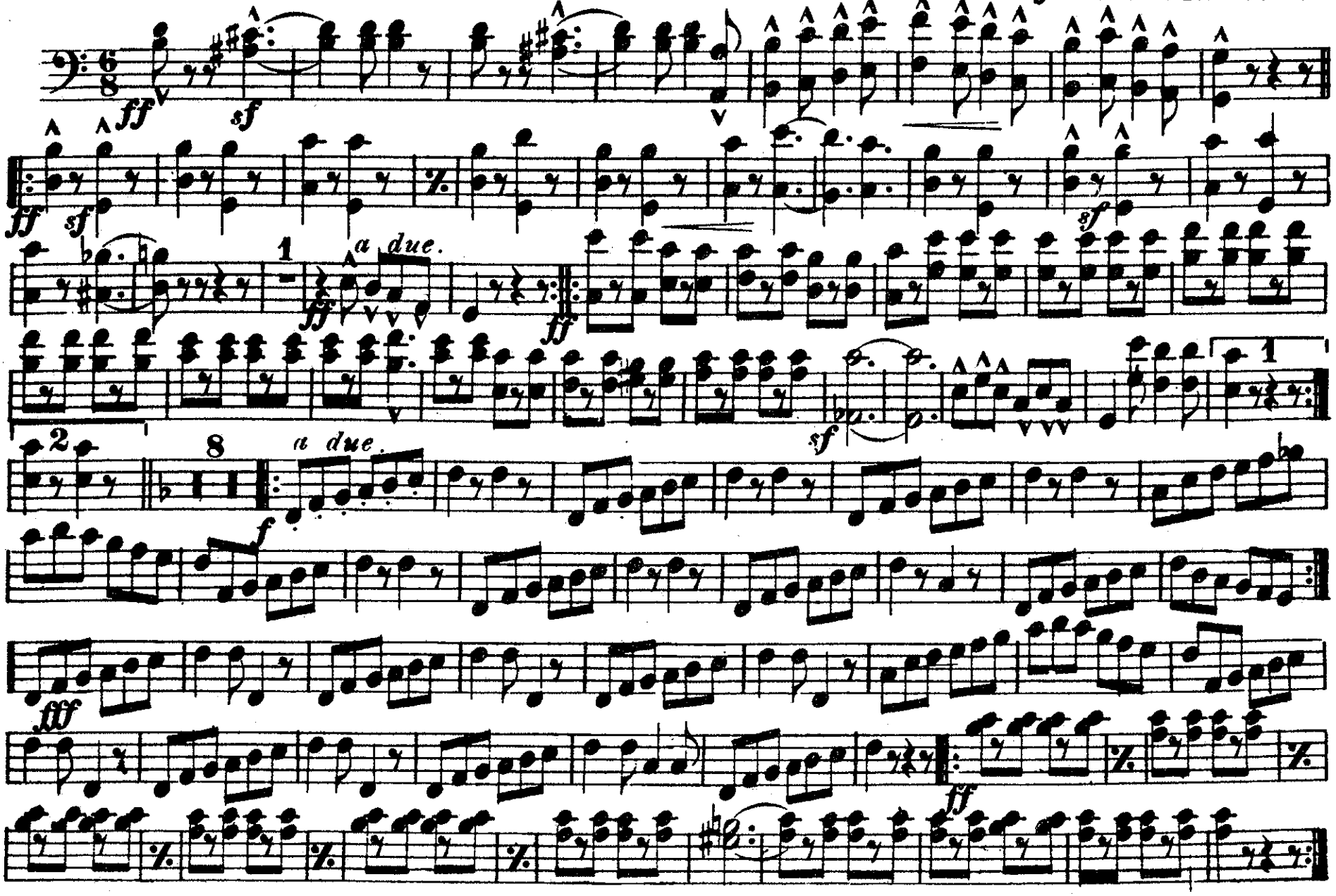

Carl Fischer, New York.

Courtesy of the North Royalton (Ohio) Community Band Digital Library

The Stars and Stripes Forever. March.

Bassoons.

SOUSA.

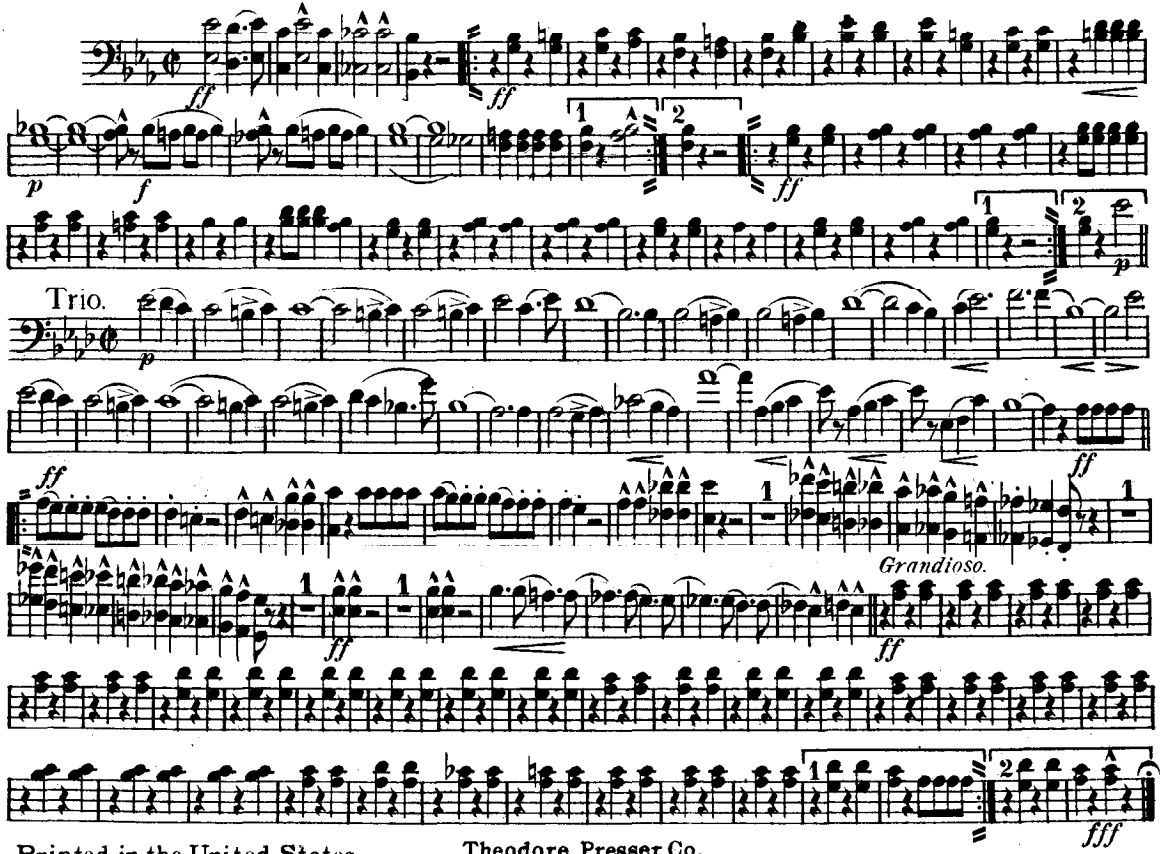

Printed in the United States

Theodore Presser Co.

Courtesy of the North Royalton (Ohio) Community Band Digital Library

THE THUNDERER.

MARCH.

BASSOONS.

SOUSA.

1889

ff — *1st mf 2nd ff* — 15 — *ff* — *ff* — *fff* — *mf* — *ff* — *ff* — *ff* — *fff* — *ff* — *fff*

Carl Fischer, New York.

BASSOONS.

Washington Post March.

J. P. SOUSA.

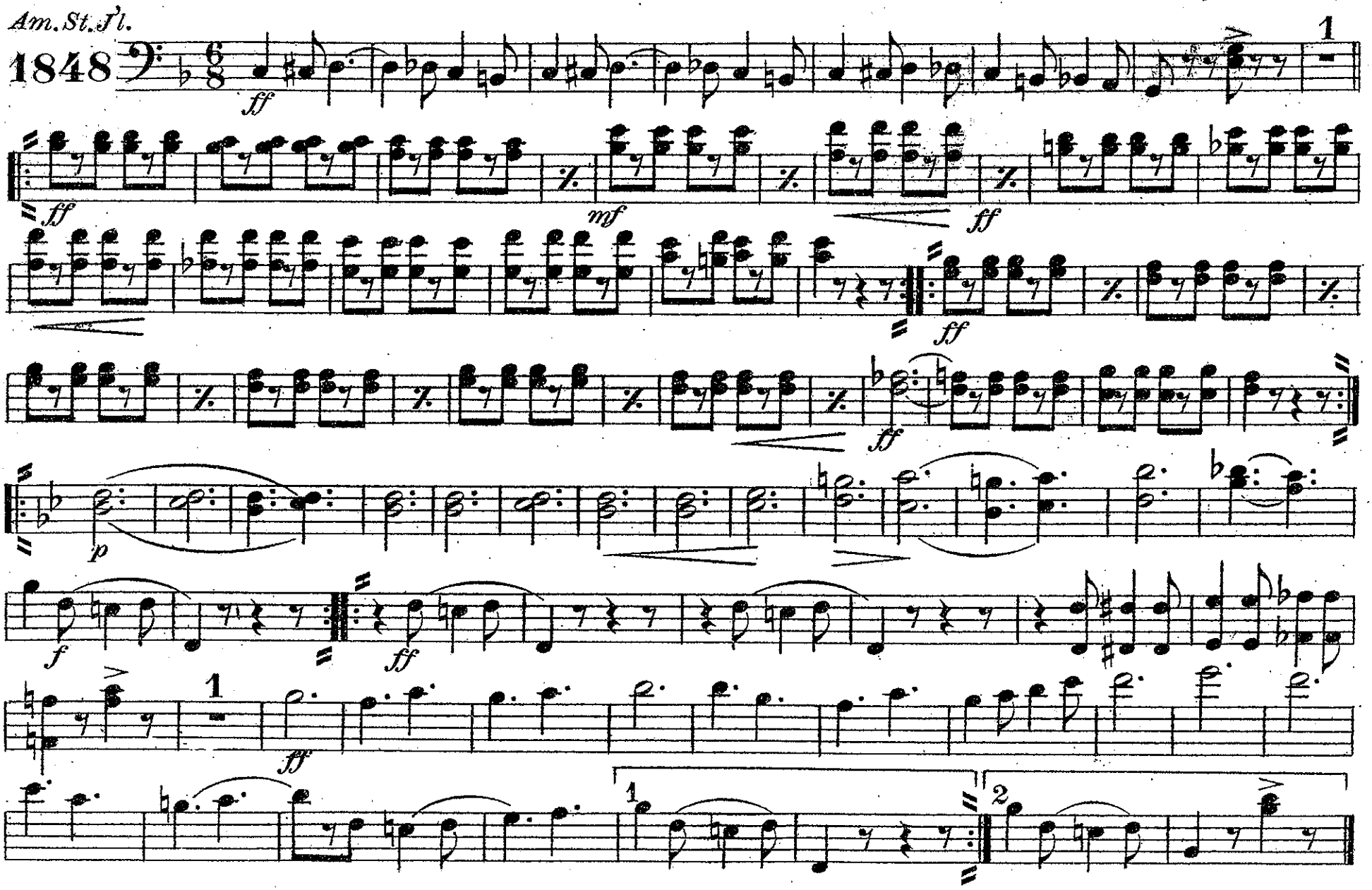

Carl Fischer, N.Y.

1st and 2nd BASSOONS

Washington Post March.

J. P. SOUSA.

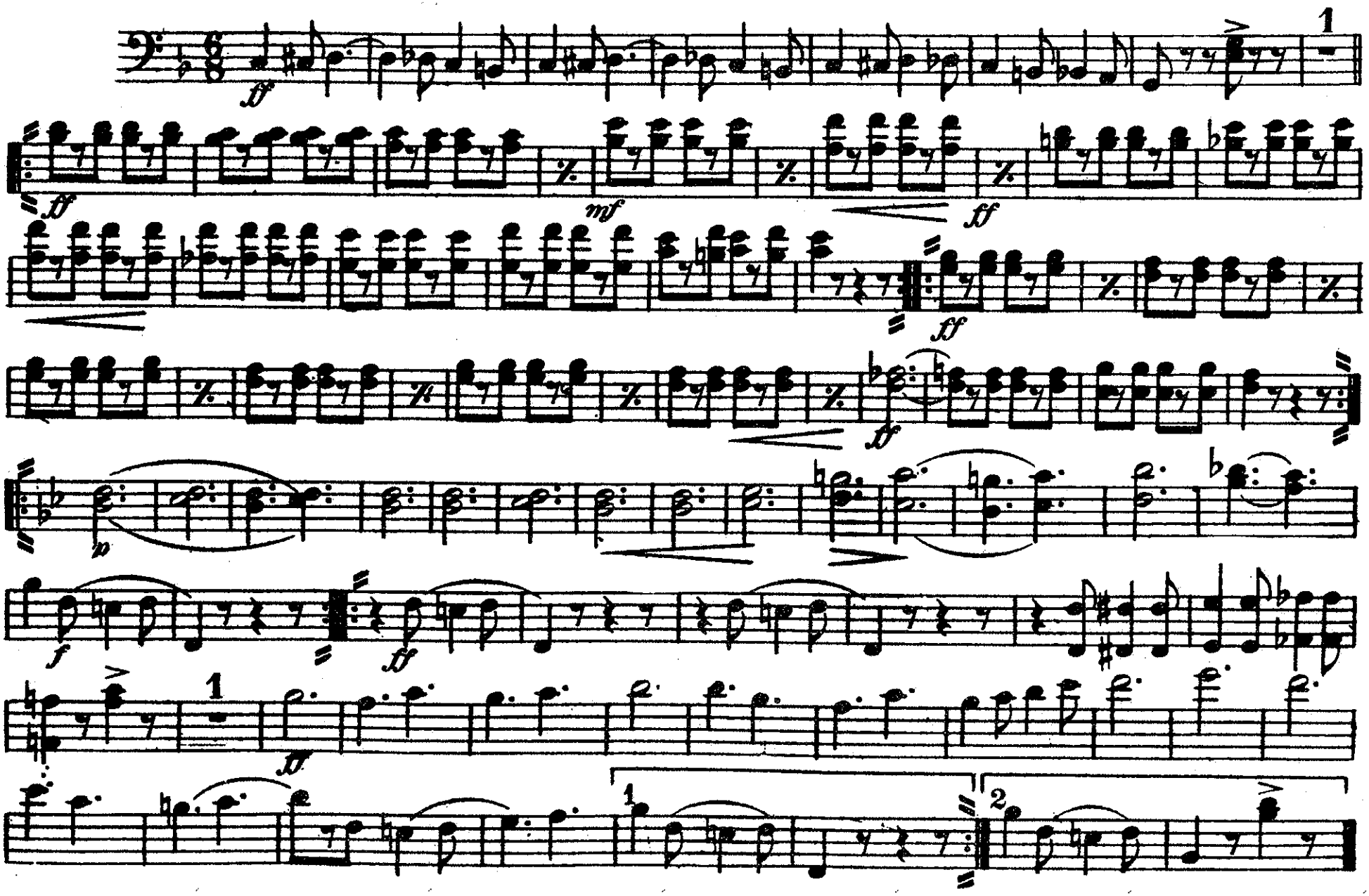

Carl Fischer, New York