The Fairest of the Fair

1st B♭ Clarinet
Marziale

March

JOHN PHILIP SOUSA

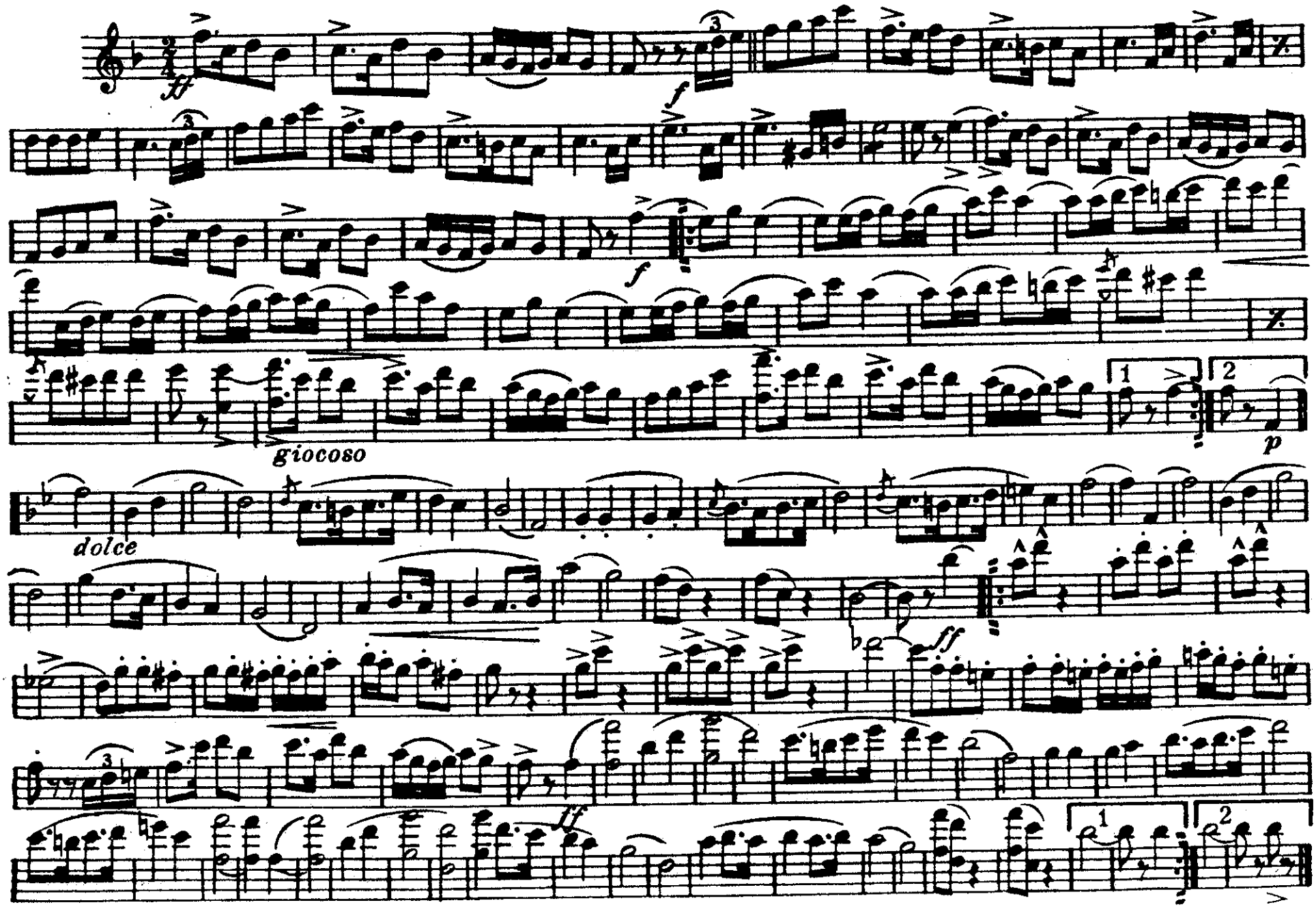

The Fairest of the Fair

March

2nd B♭ Clarinet

JOHN PHILIP SOUSA

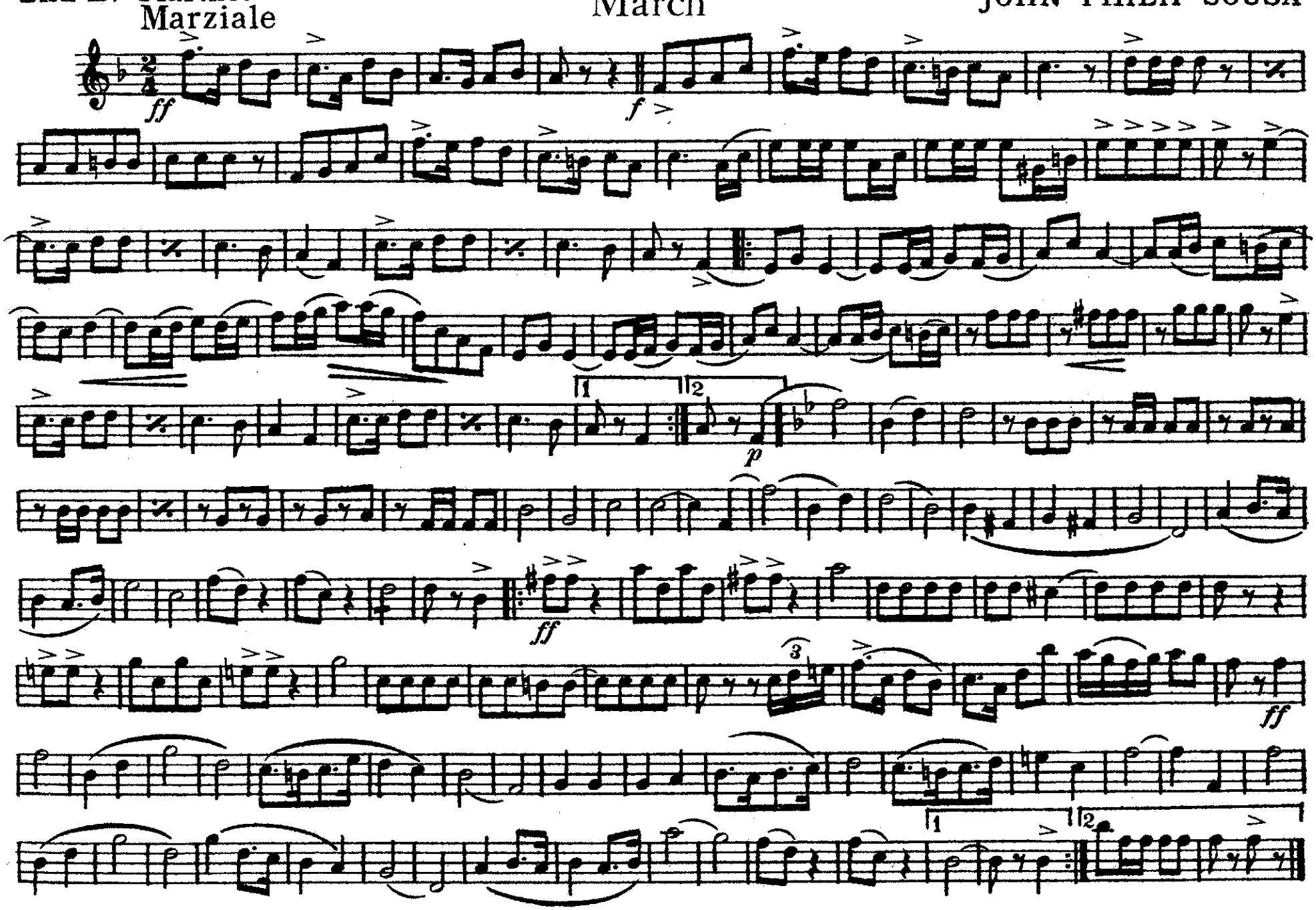

The Fairest of the Fair
March

3rd B♭ Clarinet

JOHN PHILIP SOUSA

Marziale

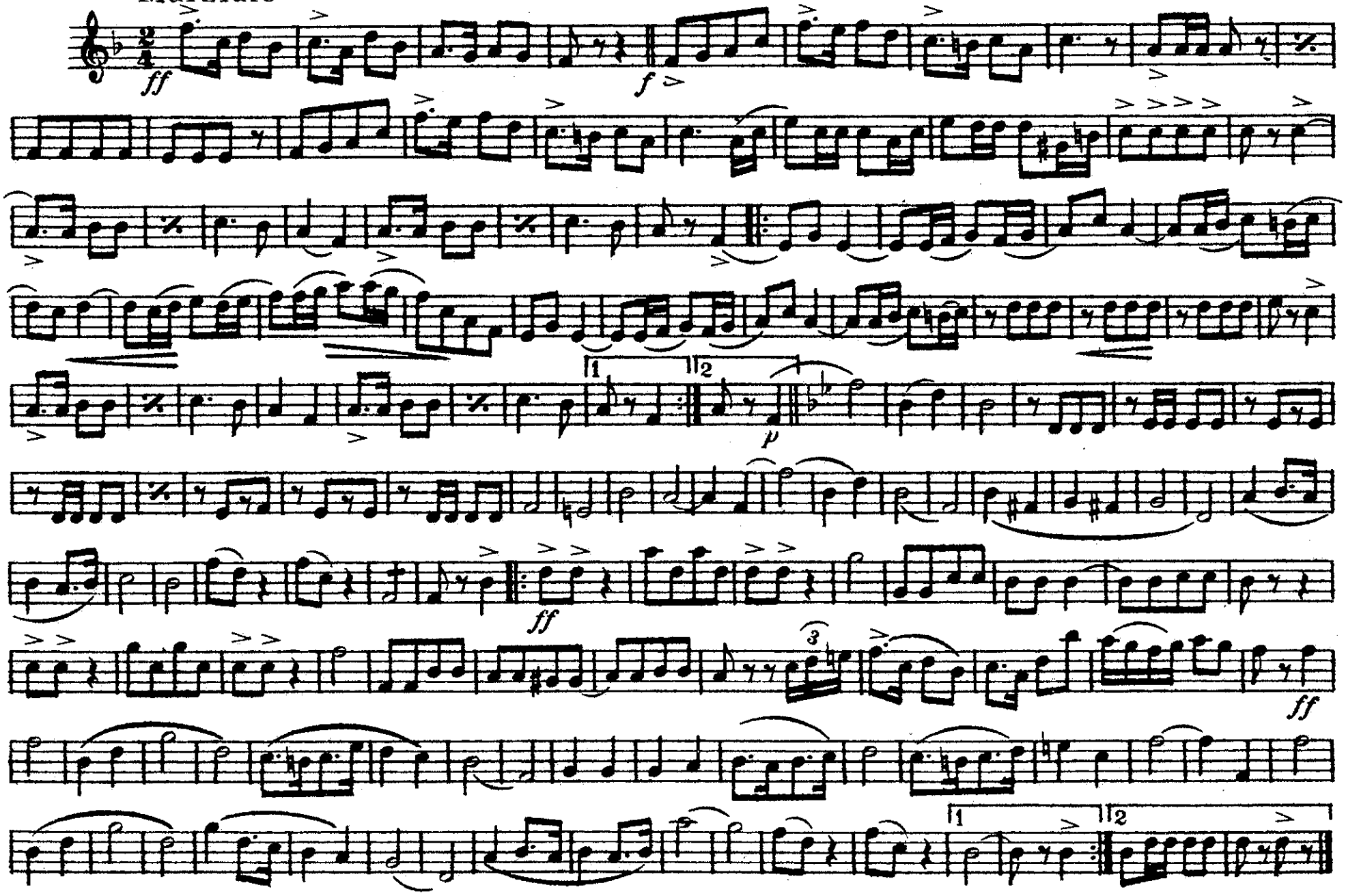

PROPERTY OF
SOUTHERN OREGON CONCERT BAND

GRAINGER

Irish Tune from County Derry

FOR MILITARY BAND

1st B♭ Clarinet

United States Mil Band J'l.
240

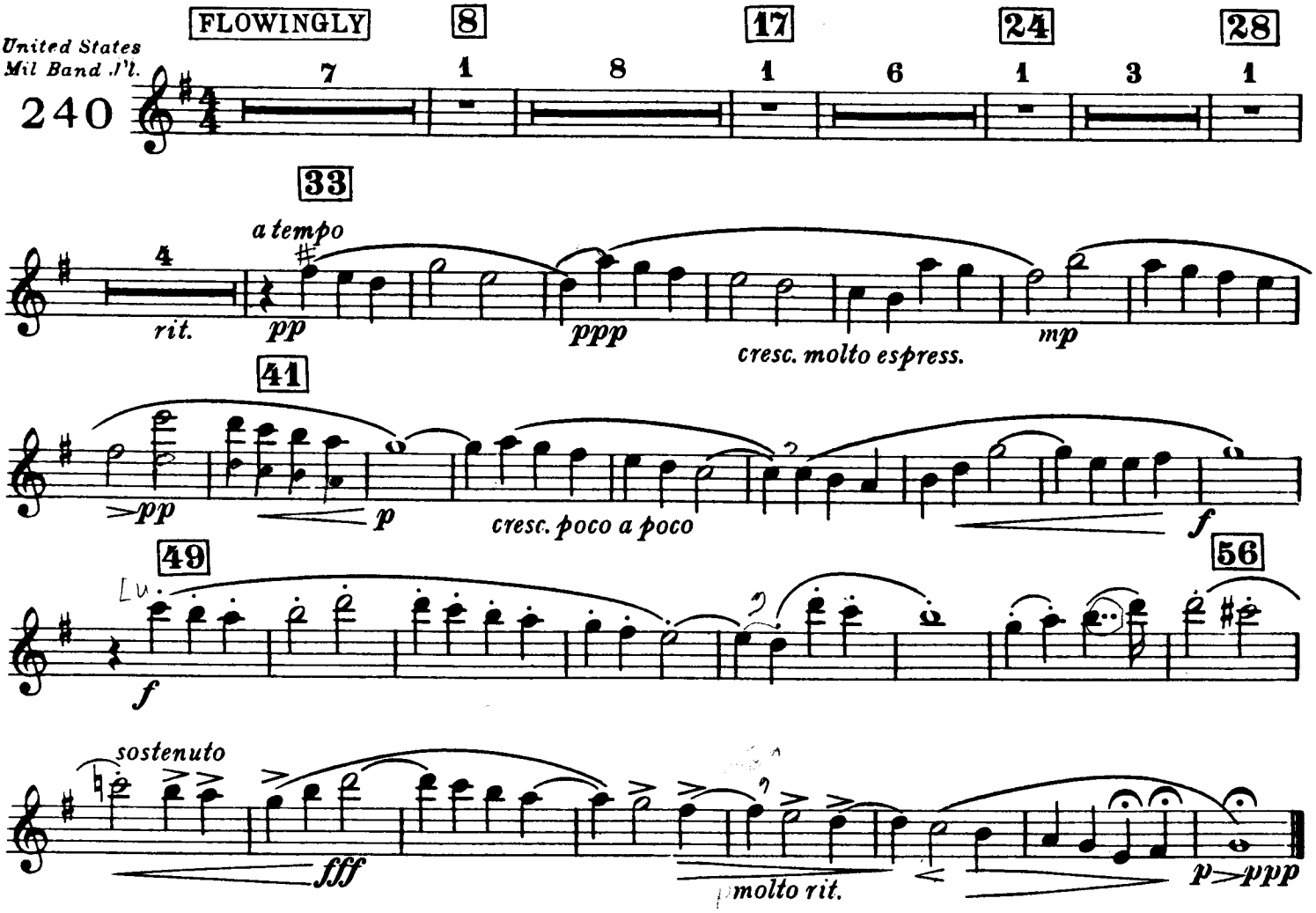

GRAINGER

"Shepherd's Hey" English Morris Dance

FOR MILITARY BAND

Arr. for Modern Bands with New Parts by H. R. Kent

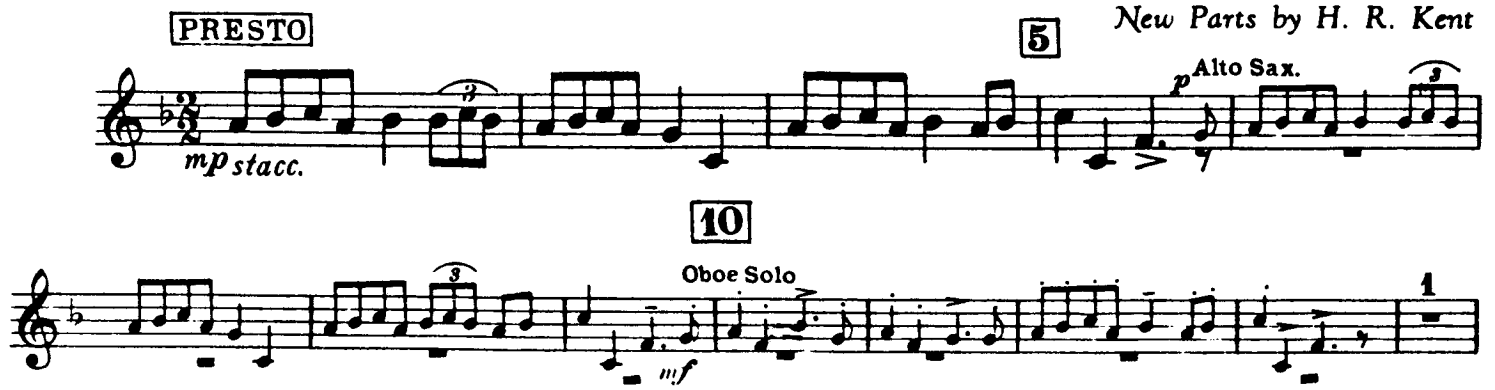

Copyright 1918 by Percy Grainger
Copyright Renewed
International Copyright Secured
Copyright 1948 by Percy Grainger

21117-85 N1444

1st B♭ Clarinet

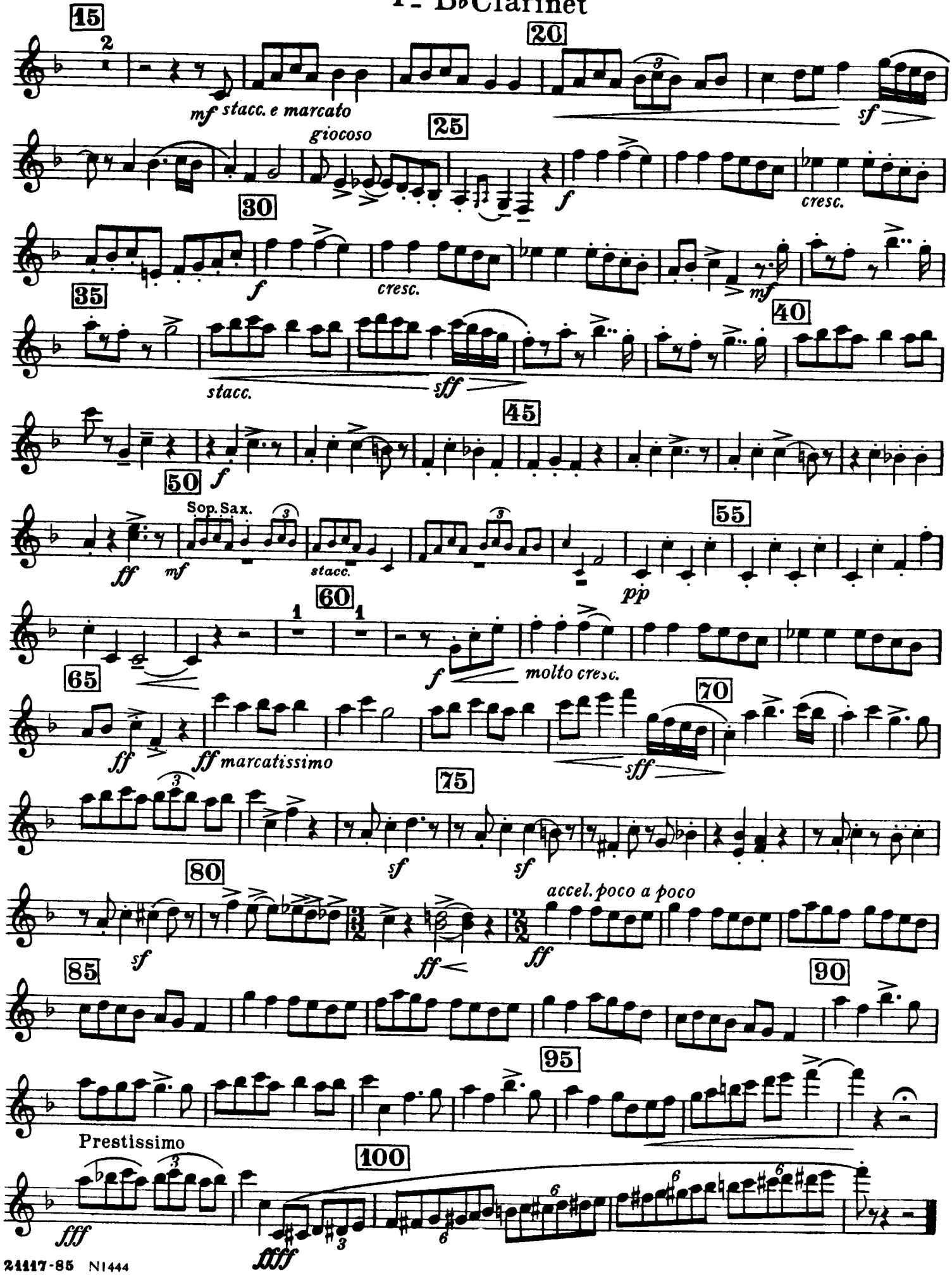

GRAINGER

Irish Tune from County Derry

2nd B♭ Clarinet

FOR MILITARY BAND

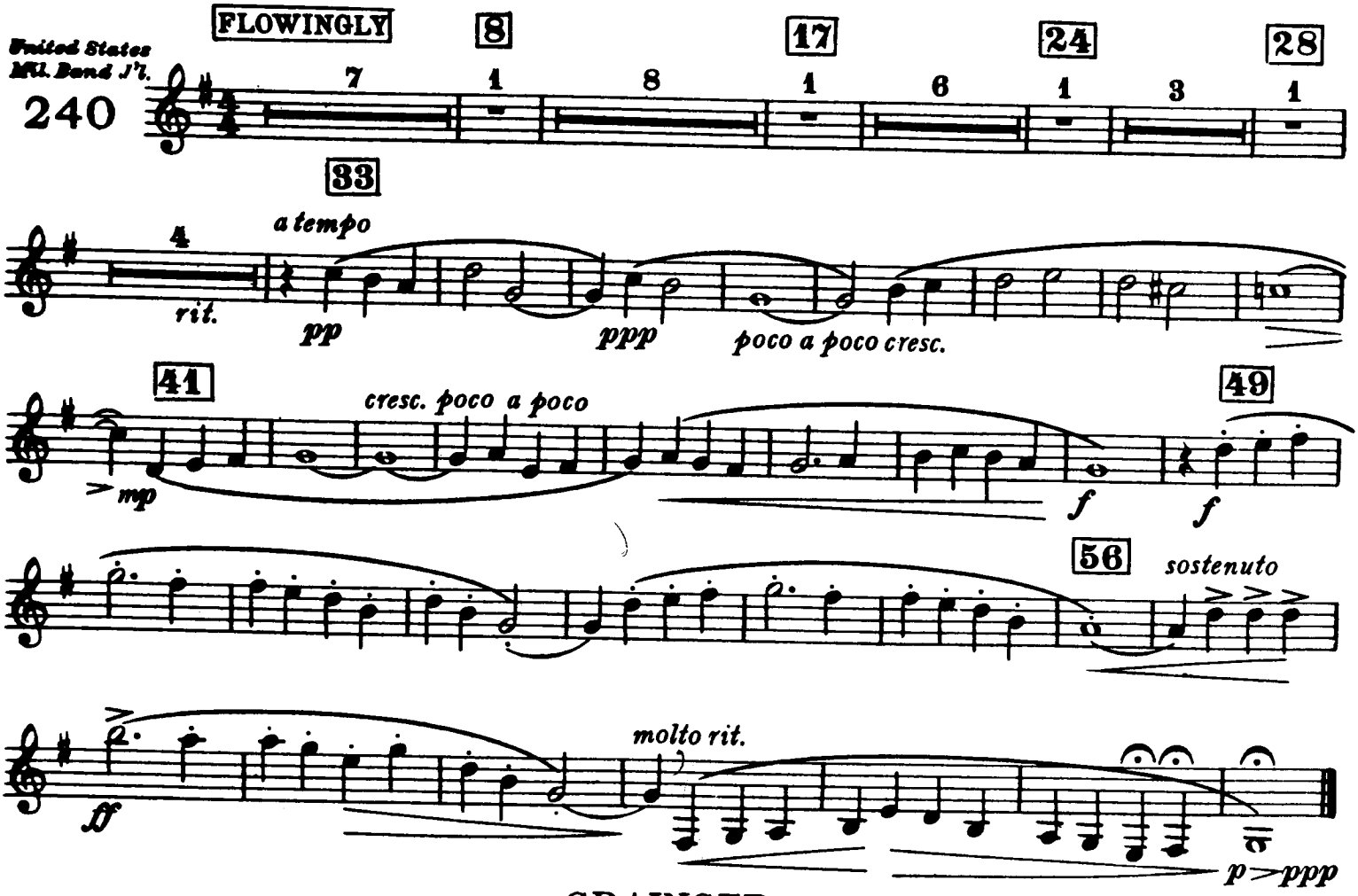

GRAINGER

"Shepherd's Hey" English Morris Dance

2nd B♭ Clarinet

FOR MILITARY BAND

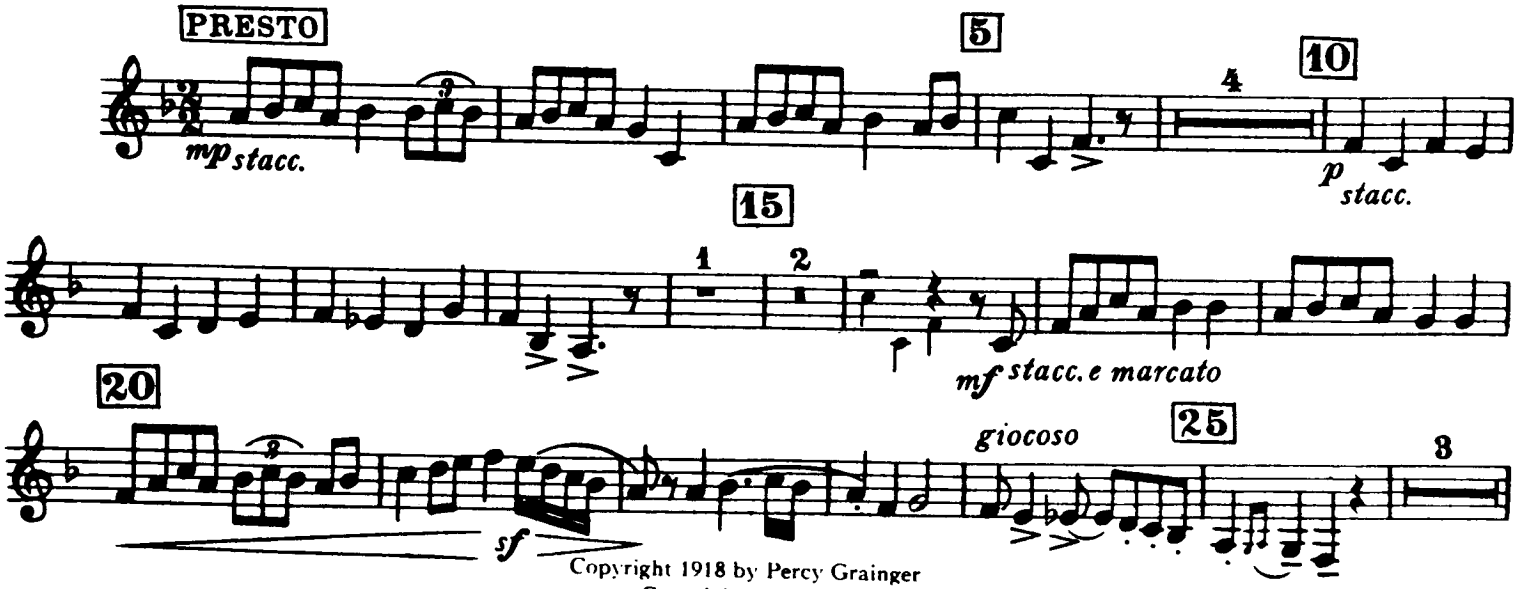

Copyright 1918 by Percy Grainger
Copyright Renewed
International Copyright Secured
Copyright 1948 by Percy Grainger

24117-85 N1444

2nd B♭ Clarinet

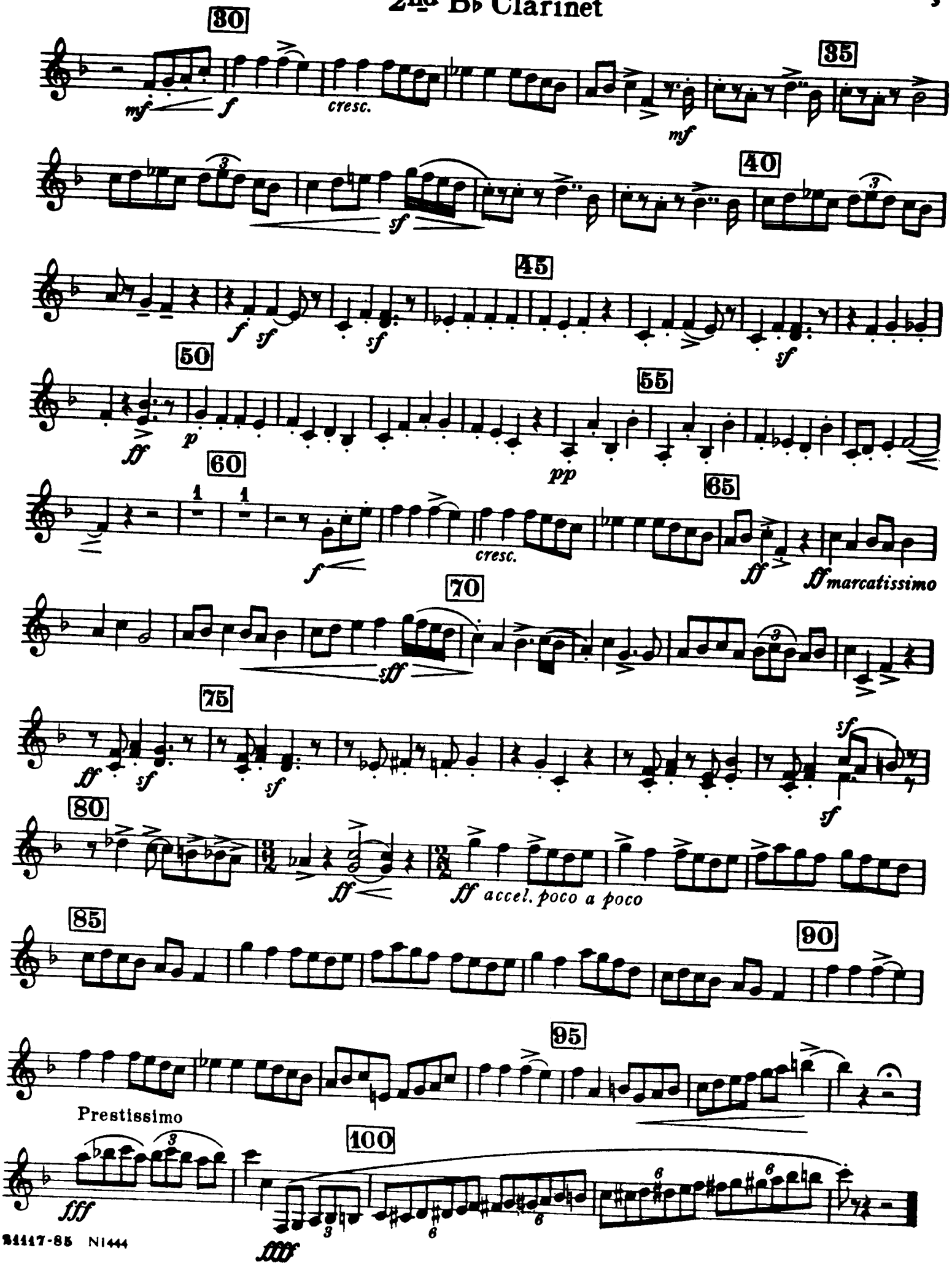

GRAINGER

Irish Tune from County Derry

3rd & 4th B♭ Clarinets

FOR MILITARY BAND

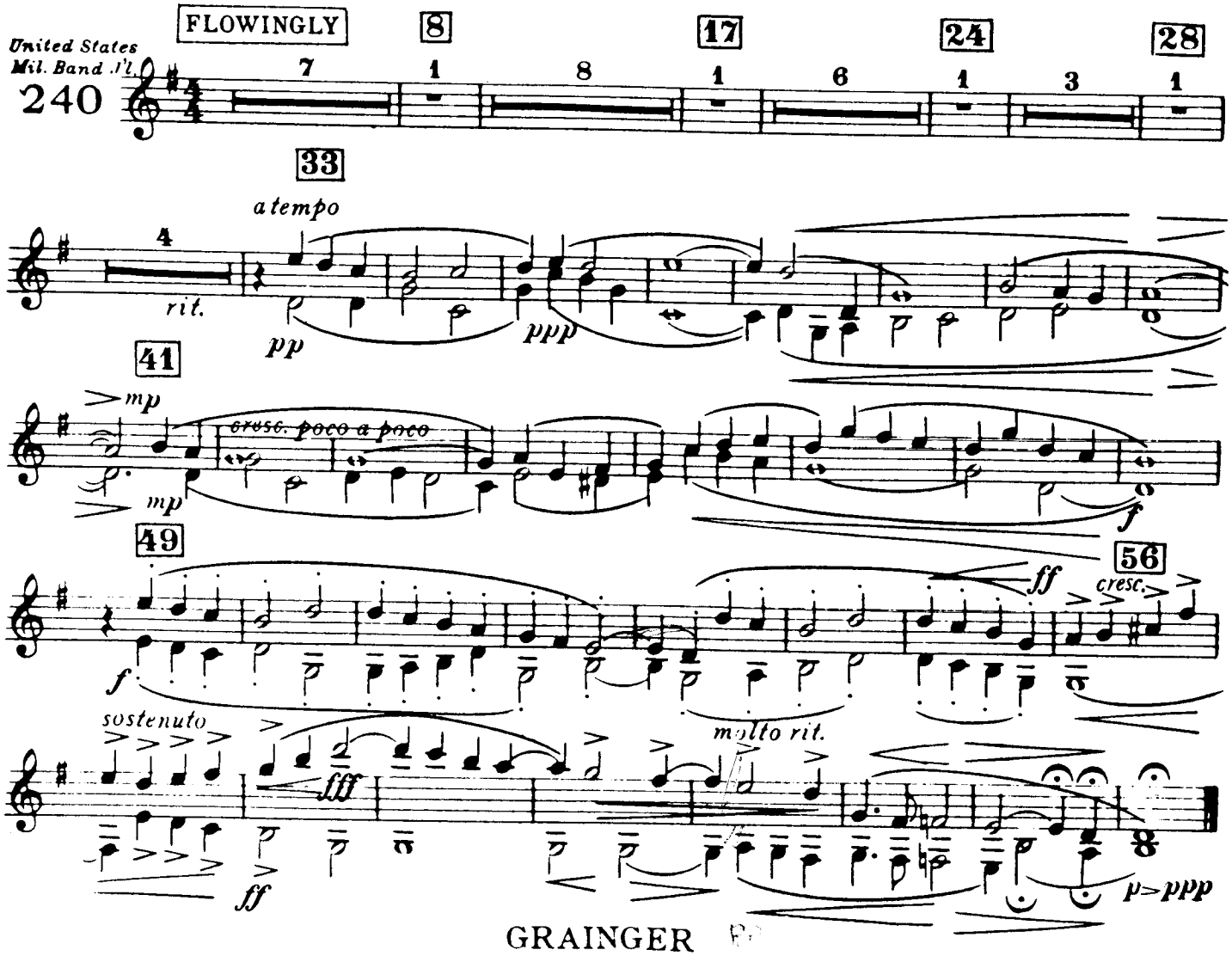

GRAINGER

"Shepherd's Hey" English Morris Dance

3rd & 4th B♭ Clarinets

FOR MILITARY BAND

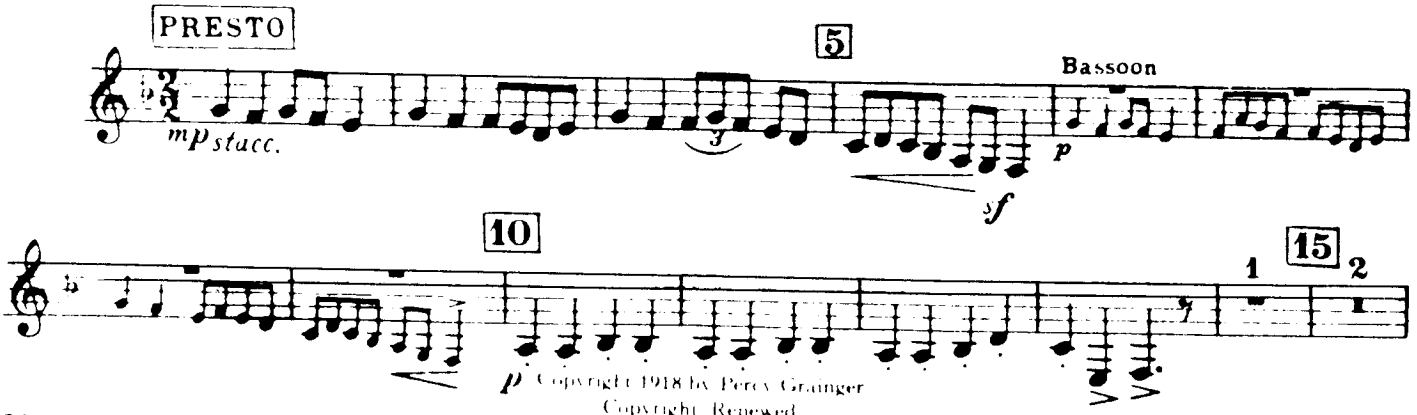

Copyright 1918 by Percy Grainger
Copyright Renewed
International Copyright Secured
Copyright 1948 by Percy Grainger

24117-85 N1444

3rd & 4th B♭ Clarinets

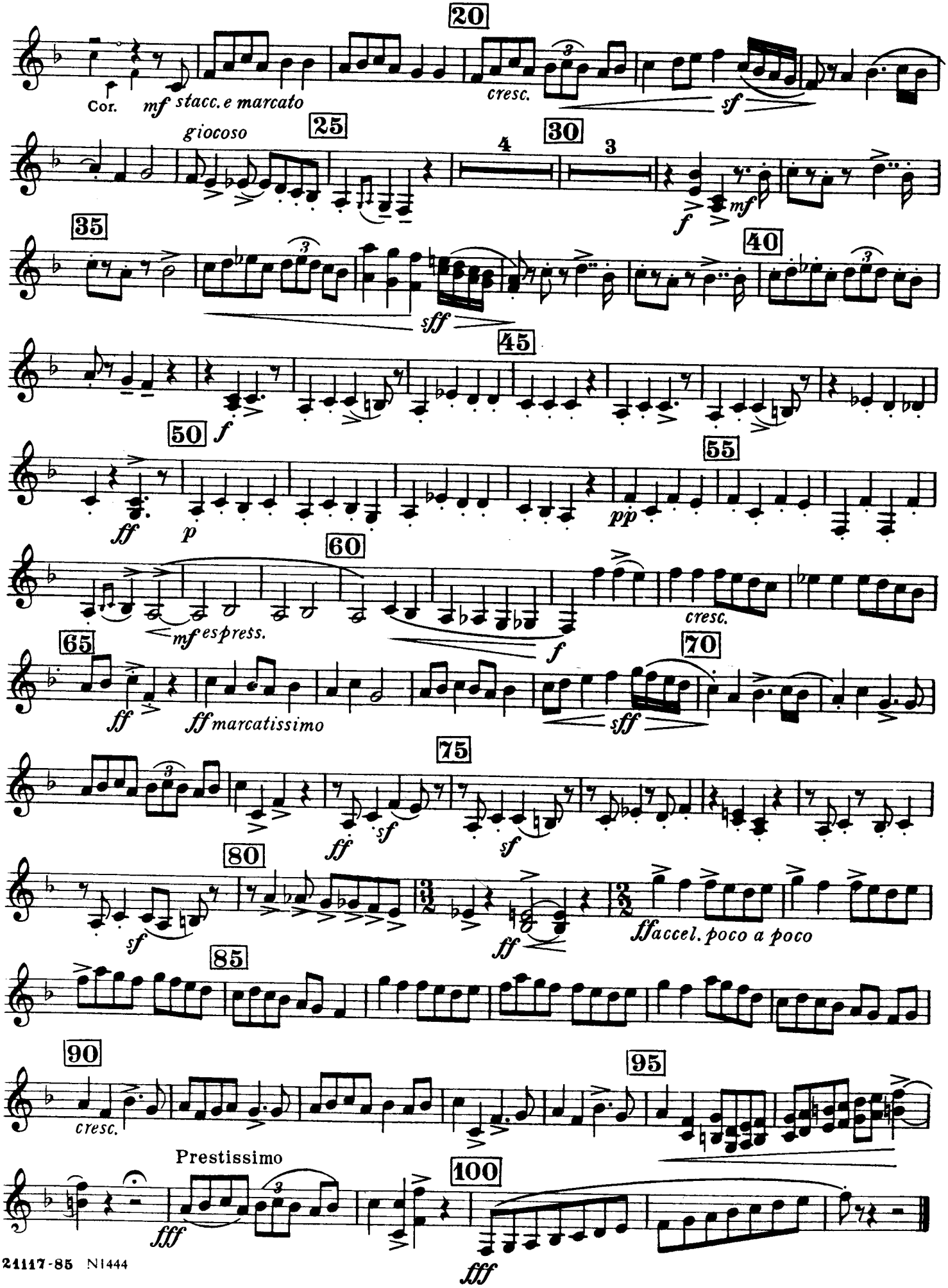

Solo or 1st B♭ Clarinet

THE LIBERTY BELL

MARCH

JOHN PHILIP SOUSA

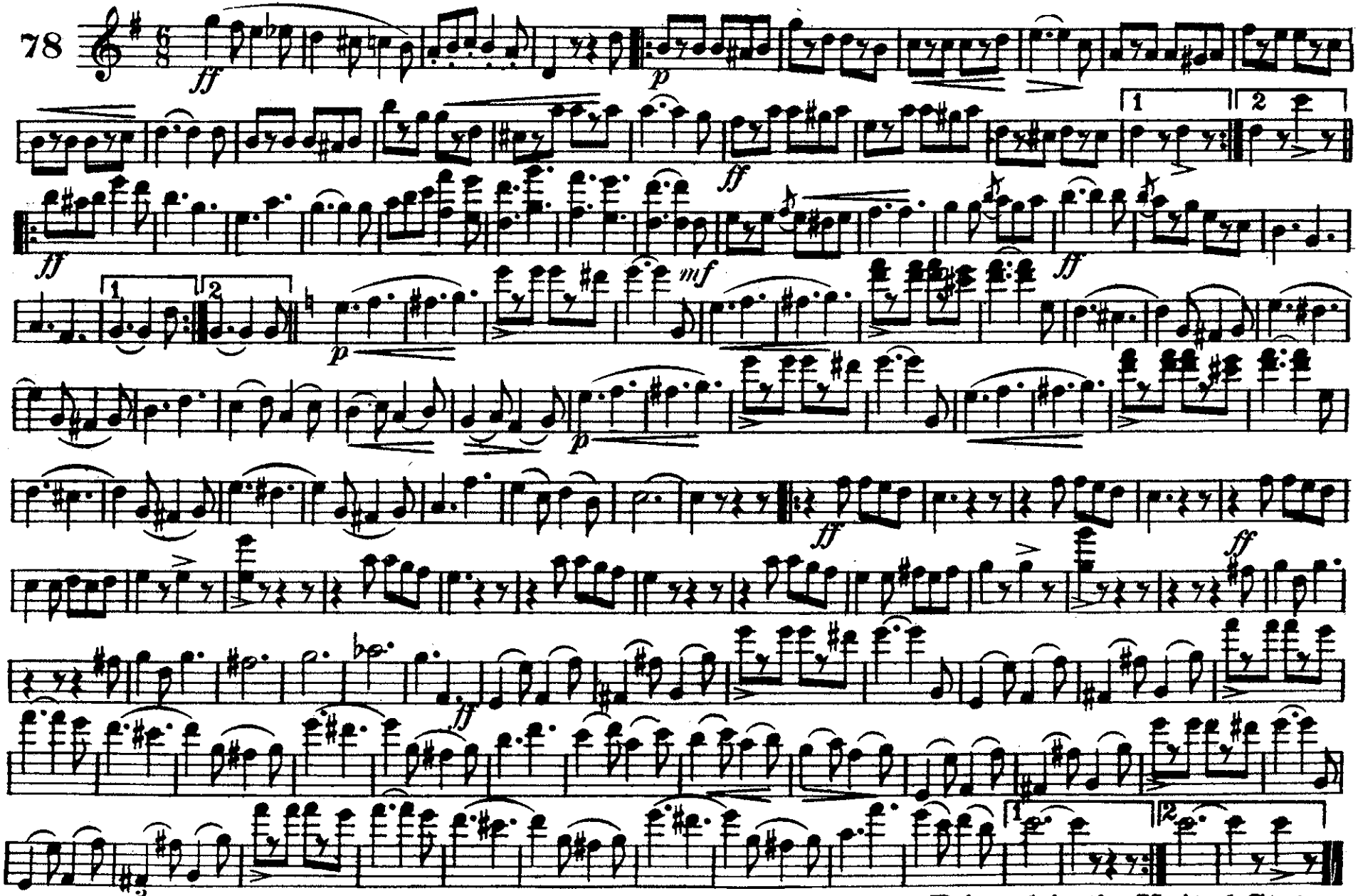

The John Church Company

Printed in the United States

THE LIBERTY BELL

MARCH

2nd & 3rd B♭ Clarinets

JOHN PHILIP SOUSA

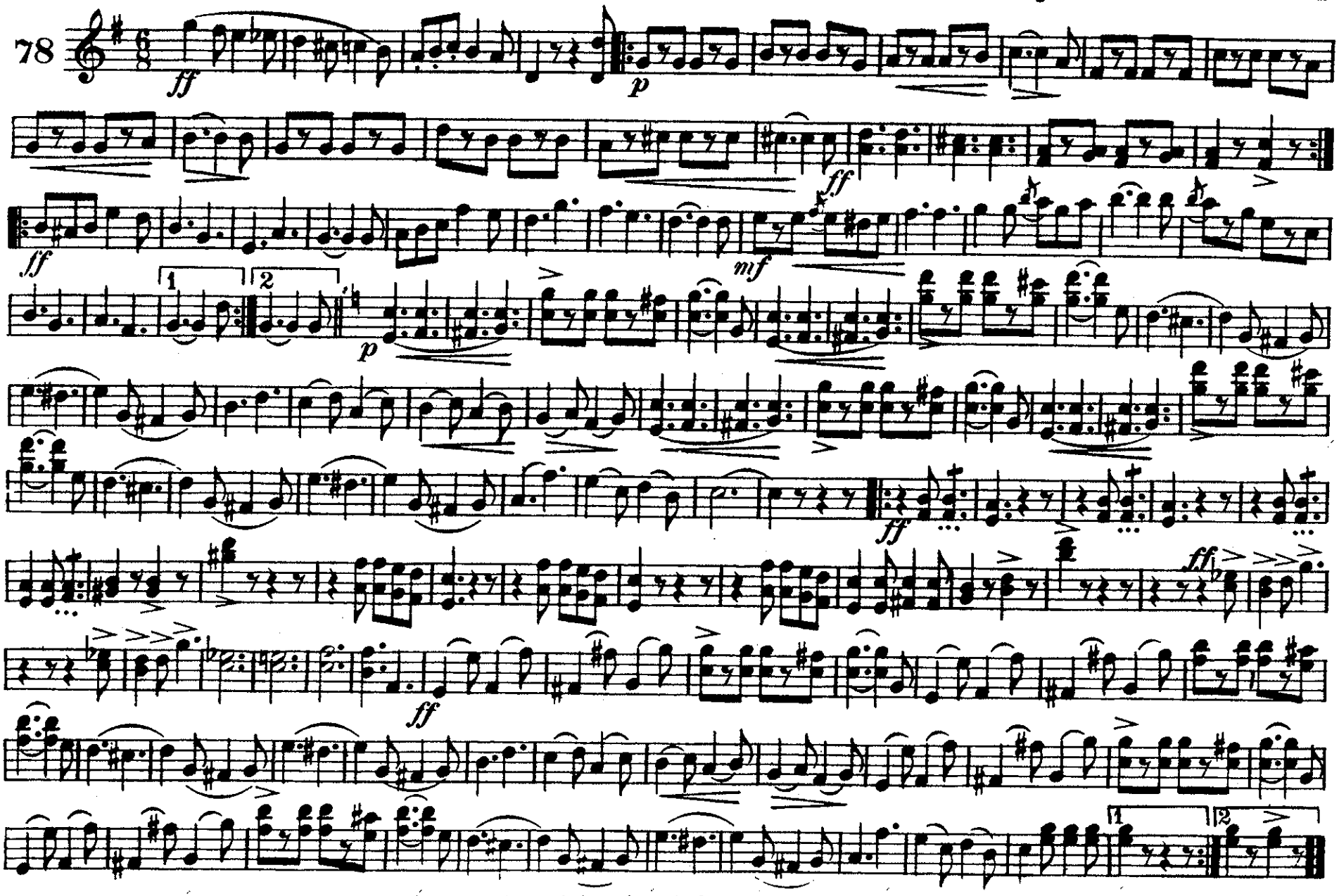

The John Church Company

Printed in the United States

SOLO OR
1st B♭ CLARINET.

Semper Fidelis March.

JOHN PHILIP SOUSA

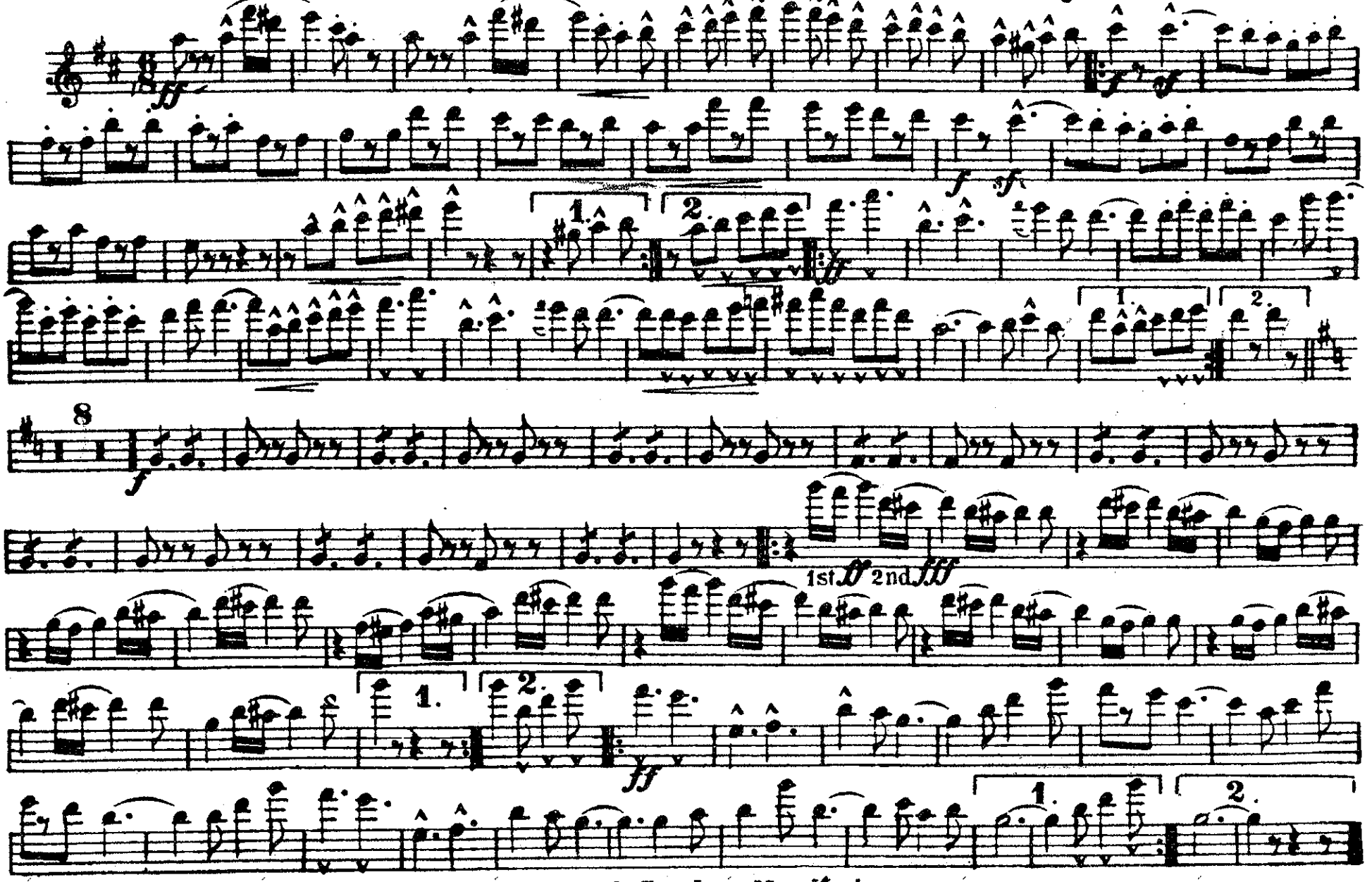

Carl Fischer, New York.

2nd B♭ Clarinet

Semper Fidelis

MARCH

JOHN PHILIP SOUSA

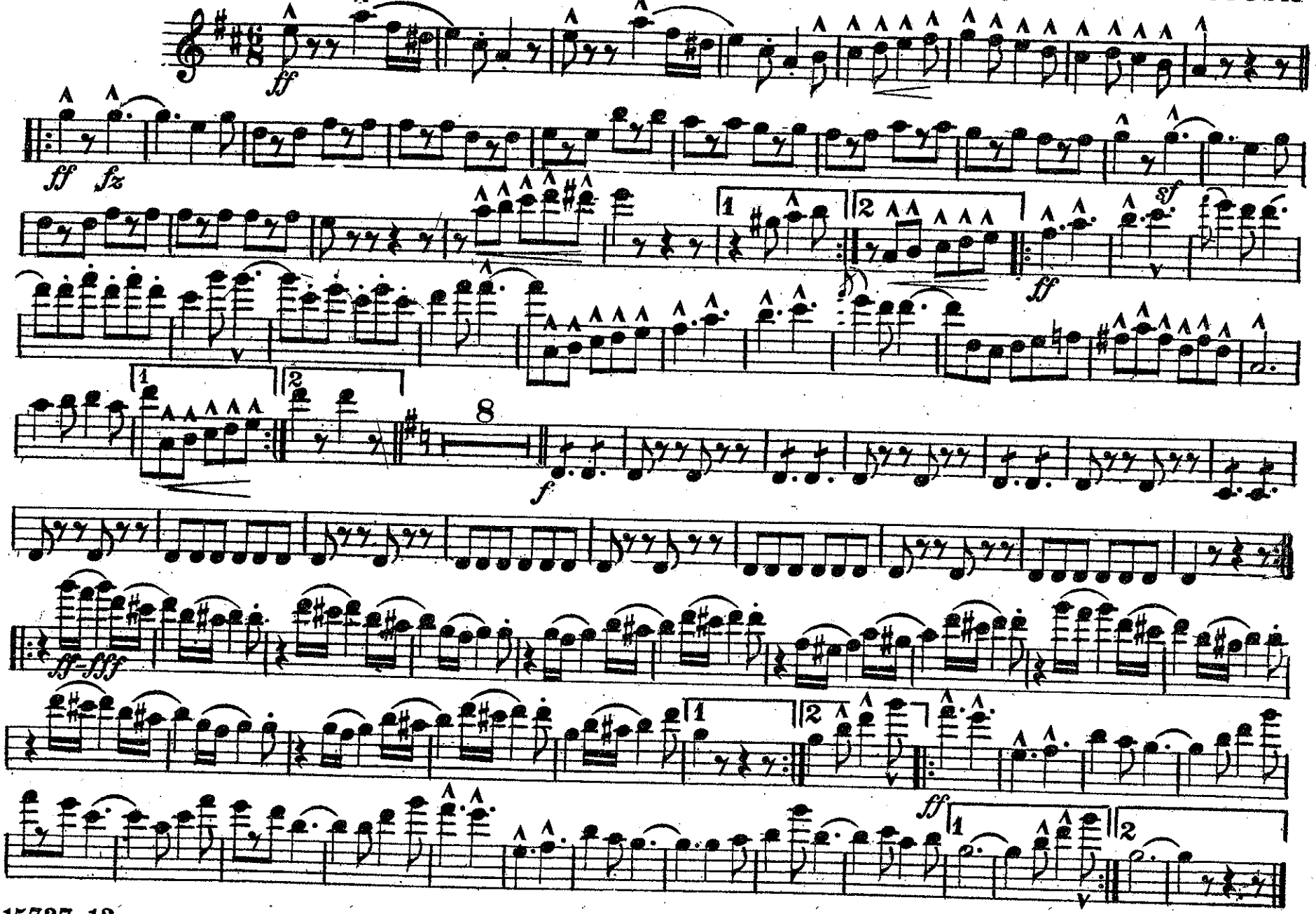

Carl Fischer, Inc., New York

Semper Fidelis

3rd B♭ Clarinet

MARCH

JOHN PHILIP SOUSA

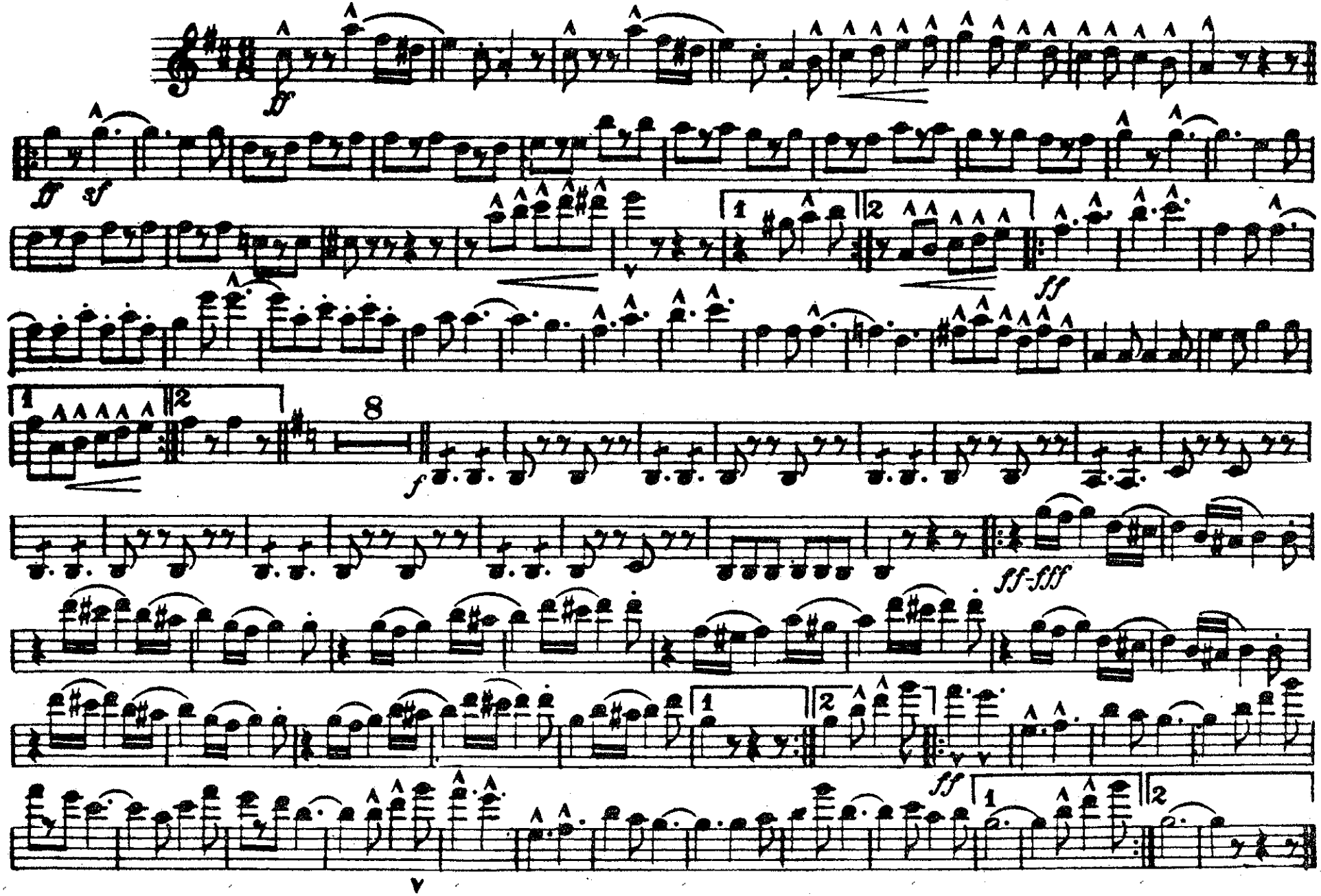

Carl Fischer, Inc., New York

Clarinet in B♭ 1

The Star-Spangled Banner

Bb Version

Francis KeyScott
John Philip Sousa

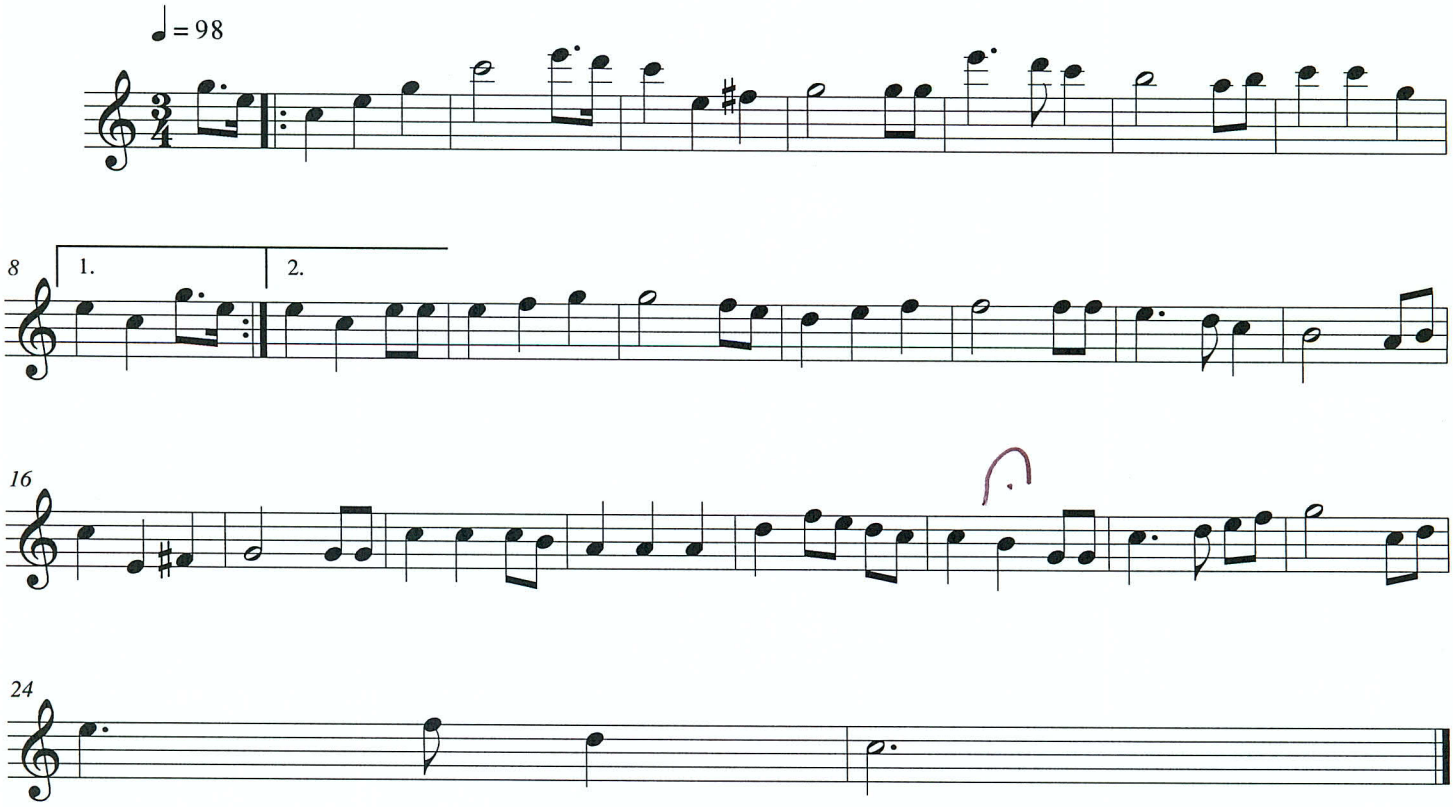

©1918, by G. Schirmer, Inc.

Clarinet in B♭ 2

The Star-Spangled Banner

Bb Version

Francis KeyScott
John Philip Sousa

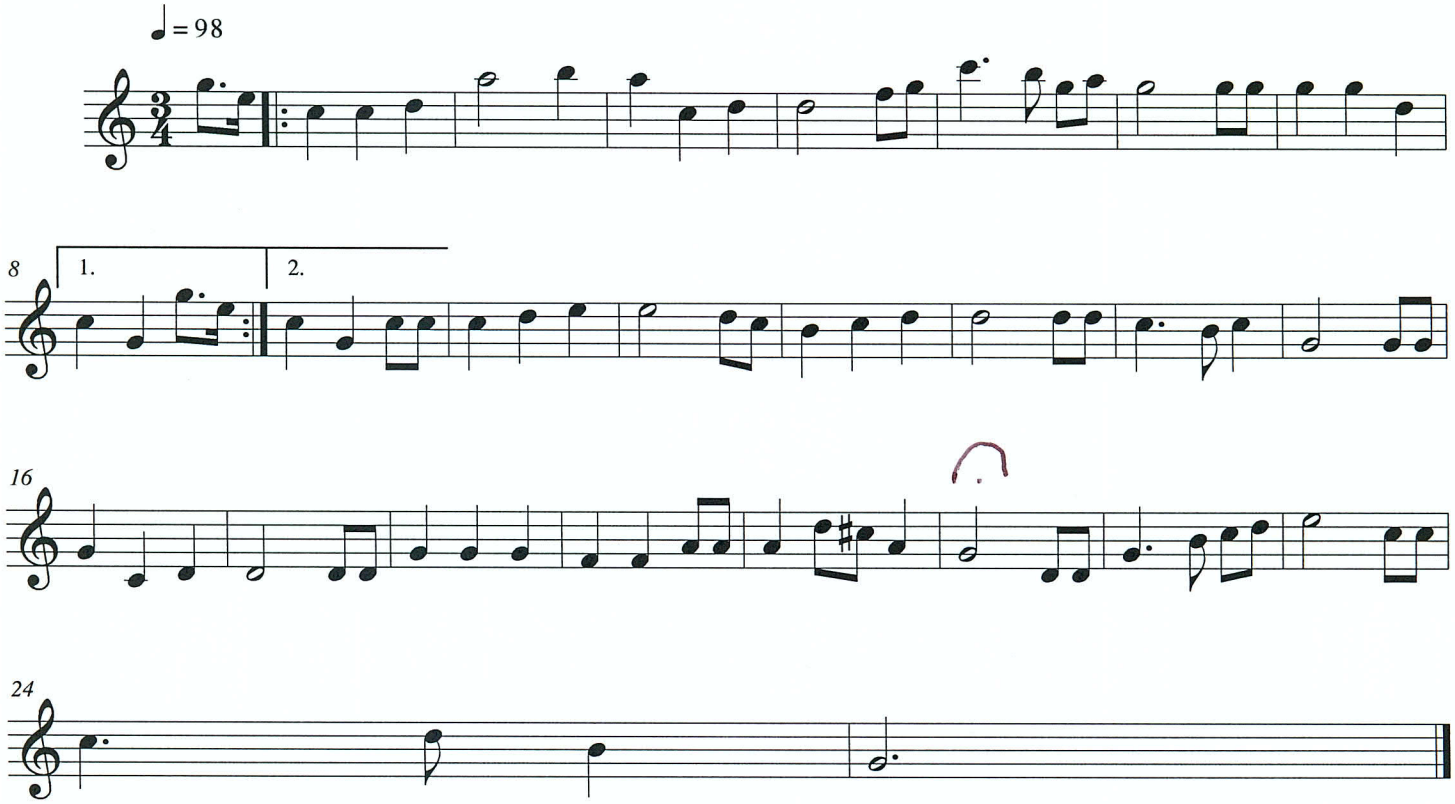

©1918, by G. Schirmer, Inc.

Clarinet in B♭ 3

The Star-Spangled Banner

Bb Version

Francis KeyScott
John Philip Sousa

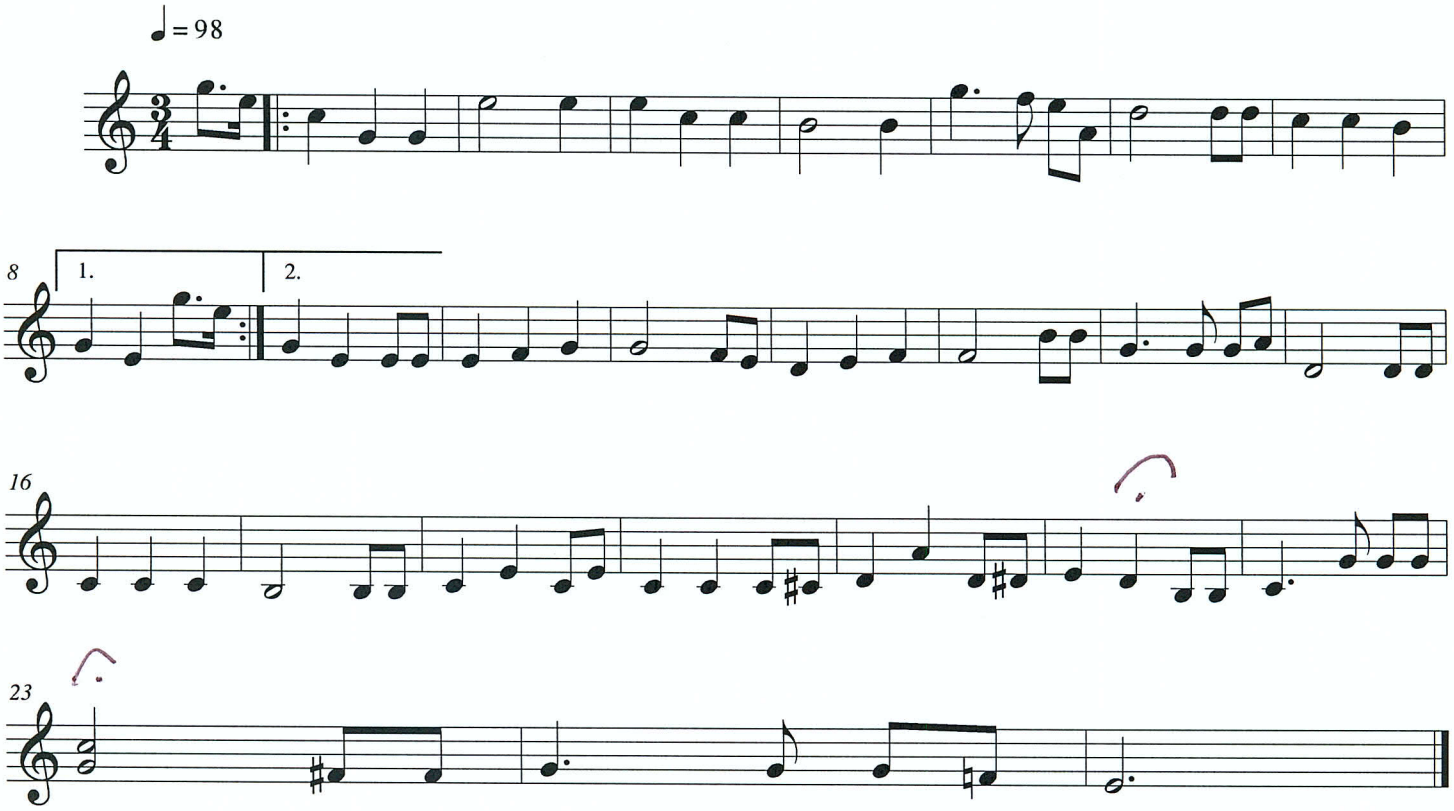

©1918, by G. Schirmer, Inc.

Courtesy of the North Royalton (Ohio) Community Band Digital Library

The Stars and Stripes Forever. March.

1st B♭ Clarinet.

SOUSA.

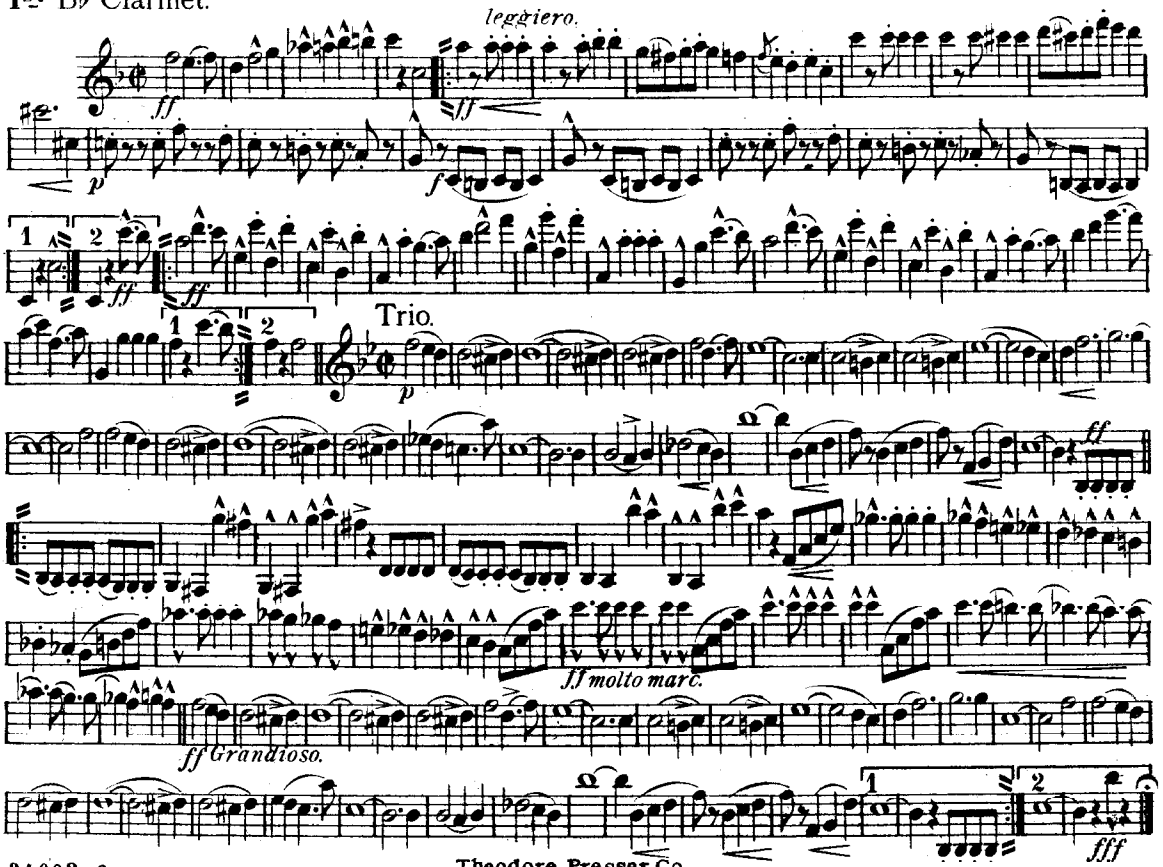

Theodore Presser Co.

Printed in the United States

Courtesy of the North Royalton (Ohio) Community Band Digital Library

The Stars and Stripes Forever. March.

2d & 3d B♭ Clarinets.

SOUSA.

leggiero.

divisi.

ff

p

f

ff

Trio.

p

ff

Grandioso.

ff molto marcato.

ff

fff

Printed in the United States

Theodore Presser Co.

Courtesy of the North Royalton (Ohio) Community Band Digital Library

SOLO or
1st B♭ CLARINET.

THE THUNDERER.

MARCH.

SOUSA.

1889

ff

1st mf 2nd ff

ff

16

ff marcato

mf

ff

f

fff

15756-6

Carl Fischer, New York.

Courtesy of the North Royalton (Ohio) Community Band Digital Library

THE THUNDERER.

2nd & 3rd B♭ CLARINETS

MARCH.

SOUSA.

1889

ff *1st mf 2nd ff* *ff* *ff marcato* *mf* *ff* *fff*

Carl Fischer, New York.

Solo or 1st B♭ Clarinet.

Washington Post March.

J. P. SOUSA.

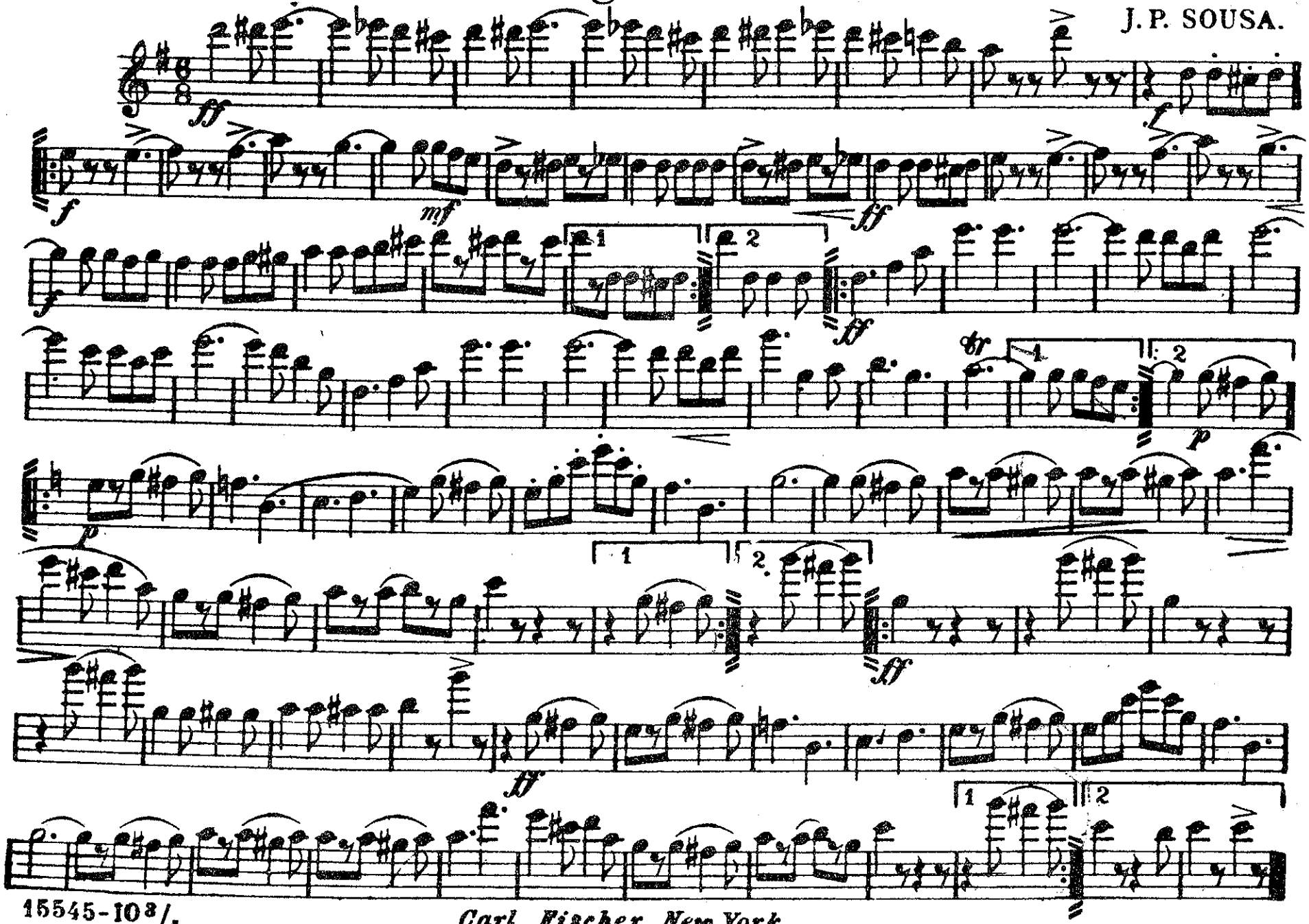

Carl Fischer, New York

2nd B♭ CLARINET

Washington Post March.

J. P. SOUSA.

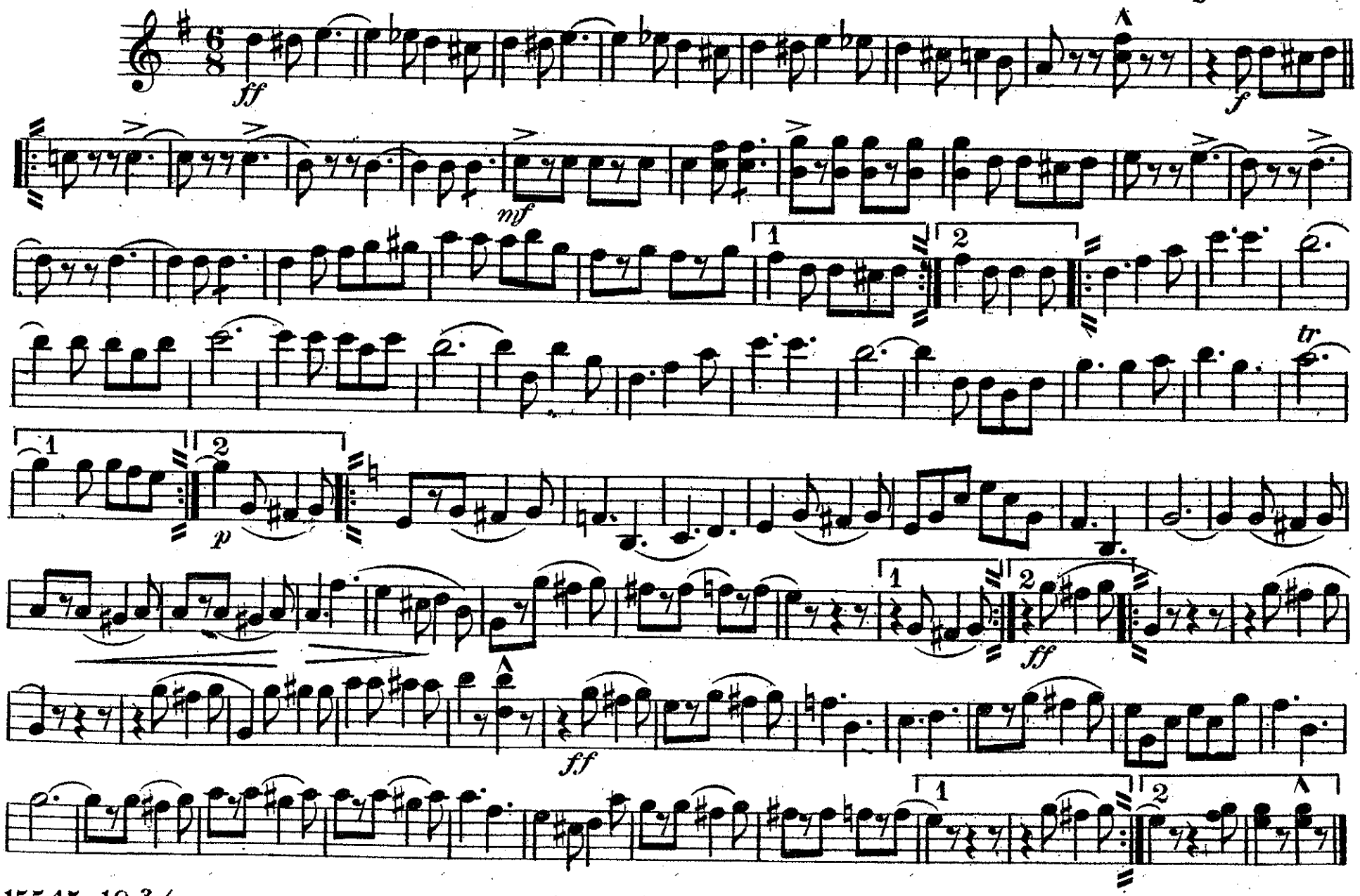

Carl Fischer, New York

Washington Post March

3rd B♭ CLARINET

J. P. SOUSA

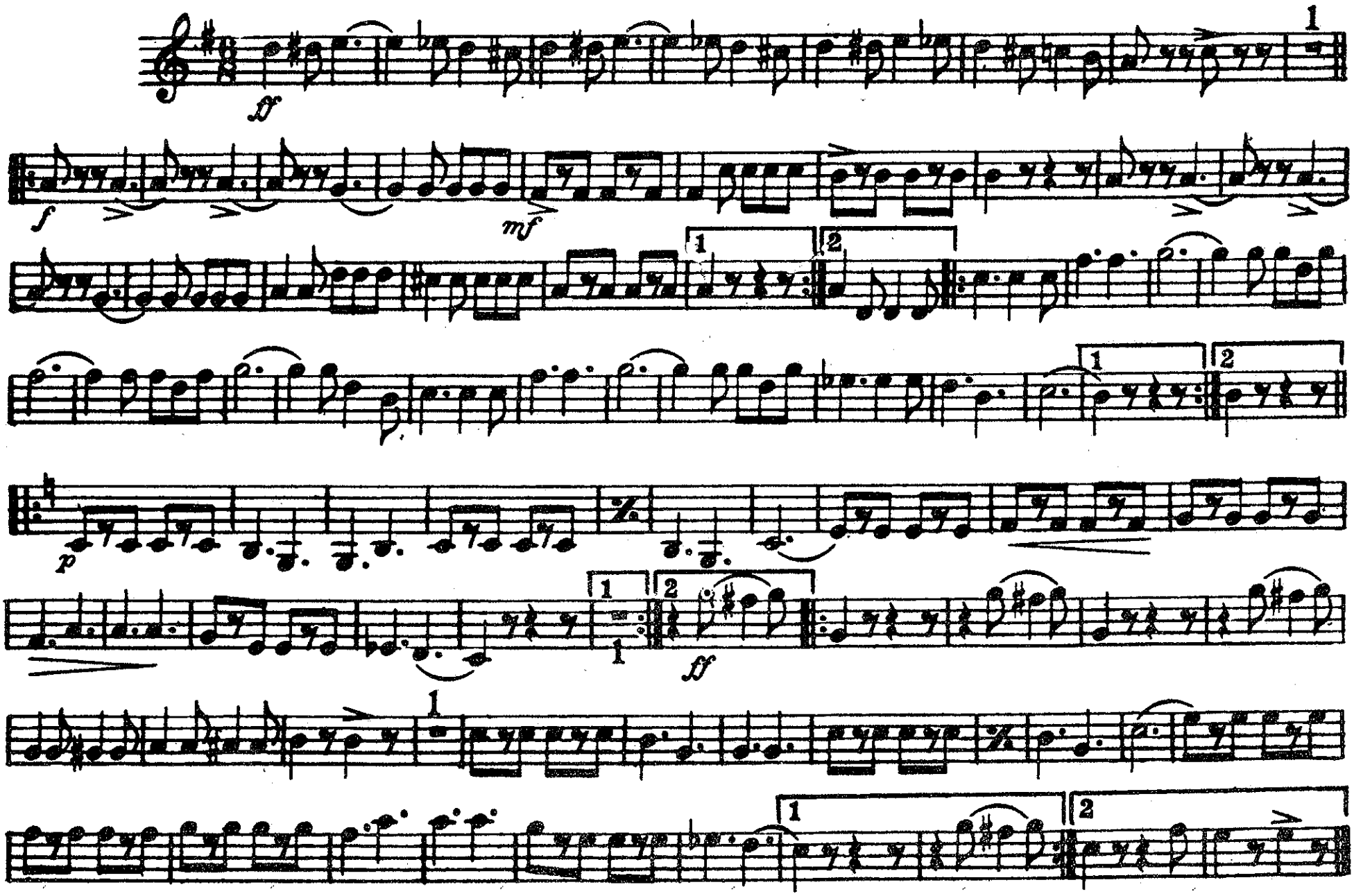

Carl Fischer, New York.